IF you want to reach the Farmers, try .....THE WEEKLY SENTINEL.

The Fort Wayne Sentinel.

IF you want to reach the Farmers, try .....THE WEEKLY SENTINEL.

ESTABLISHED 1833. MONDAY, OCT. 10, 1898. PRICE TWO CENTS.

You will never know what real Cloak Comfort is until you have worn one of this make.

GEO. DeWALD & CO.

MONEY TO LOAN

From $10 to Any Amount.

Any person in need of money can borrow it on their household goods, pianos, horses and wagons, carriages, store Fixtures and other like security.

The Property Remains in Your Possession and you have use of both money and goods.

No Delay. Lowest Rates.

All business private and confidential. IT PAYS TO BORROW OF US. No trouble to explain.

INDIANA MORTGAGE LOAN CO., Room 3 Arcade. Upstairs. Open Saturday evenings only from 7 to 8:30.

Cold Wave Coming!

....Change....

Your Underwear.

We can supply your needs.

ALL WEIGHTS! ALL GRADES.

WM. MEYER & BRO., 80 and 80½ Calhoun St.

MONEY TO LOAN

At lowest rate on furniture, pianos, horses, wagons, carriages, etc., and leave the property in your possession.

Payments arranged on the monthly installment plan or to suit you. Business confidential. No publicity.

FORT WAYNE MORTGAGE LOAN CO., Room 21 Bass Blk., over First National Bank, 77 Calhoun. Take elevator to fourth floor.

ACHE-HEAD 10 CTS AND 25 CTS FOR HEADACHE

For sale by Meyer Bros. & Co., Freese & Ranke, C. B. Woodworth & Co.

ECZEMA FOR YEARS CURED

TWO REMARKABLE CASES.

I have been an intense sufferer from Eczema for five years. I tried medicines, four doctors, one a specialist in skin diseases, with no improvement, and getting me almost frantic with dreadful itching. After using three bottles of CUTICURA RESOLVENT, and one box of CUTICURA SALVE, *I was completely cured.* GEO. A. LOWE, 997 Market St., Phil., Pa.

I had Eczema for seven years, and my scalp was in a bad state. Three inches of my back was covered with a dry scab. The itching was so bad I thought it would drive me mad. I tried all remedies, but could not get cured. I used five bottles of CUTICURA RESOLVENT, five cakes of CUTICURA SOAP, and five boxes of CUTICURA SALVE, and *I was completely cured.* C. LONG, 221 Wilton Ave., Toronto, Can.

SWEET CURE THEATMENT FOR TORTURING, DISFIGURING HUMORS, WITH LOSS OF HAIR.—Warm baths with CUTICURA SOAP, and gentle anointings with CUTICURA, and mild doses of CUTICURA RESOLVENT.

Sold throughout the world. POTTER DRUG AND CHEM. CORP., Props., Boston. How to Cure Eczema, mailed free.

KNIGHTS ARE THERE.

Pittsburg in Possession of the Templars.

Thousands in Attendance at the Conclave.

Perfect Preparations for Their Reception.

Electric Illuminations on a Marvelous Scale of Grandeur--Louisville at Work for 1901.

PITTSBURG, Oct. 10.—The conclave is today well under way, and the streets are fairly alive with white plumed knights. Over a hundred commanderies came in from north, south, east and west during the day, and the Pittsburg men on reception committees arose before the dawn to be in waiting at the various railroad stations to act as escorts to their guests.

Grand Master Warren La Rue Thomas expressed the general opinion of the visiting knights, when he said, during a brief breathing spell:

"We are going to have one of the greatest weeks in the history of templarism. The crowd is going to be one of the greatest that ever attended a triennial conclave and the work which Pittsburg has accomplished in the way of entertainment, borders on the marvelous. The gorgeousness of the decorations and the hospitality of the people overwhelm us."

WONDERFUL ILLUMINATIONS.

The brilliancy of the city's street decorations marks an epoch in the history of electric illumination. Within a radius of four blocks from the heart of the city 400,000 incandescent lamps burn every night.

Huge electric crosses and other emblems of templarism are suspended on the sides and fronts of the city's tallest buildings and there is hardly a store or shop in the downtown district which has not an illuminated design of some Masonic significance in its windows.

The result at night is that Pittsburg presents a perfect blaze of electric glory, with an effect that has probably never been equalled.

Nothing but bad weather can now interrupt the reign of festivity and good fellowship that was inaugurated today. Forcaster Ridgeway is fearful of slight showers tomorrow and even heavy rains tomorrow evening, but it is hoped that the skies will be bright during the remainder of the conclave.

The five local commanderies this morning opened their headquarters and started the ball rolling. The day was largely taken taken up with receiving and wecoming the influx of pilgrims, followed by a reception in honor of Grand Master Thomas and Governor Hastings, of Pennsylvania. The real work of the conclave will commence tomorrow, when the grand encampment will be called to order immediately after the conclusion of the big parade.

Three commanderies from the Blue Grass state—the Grand commandery of Kentucky and DeMolay and Louisville No. 1, of Louisville—came in this morning and marched to their headquarters to the strains of "Dixie" and "The Old Kentucky Home."

LOUISVILLE HARD AT WORK.

The Louisville men are making the strongest effort possible to secure the conclave of 1901, with apparently good prospects of success. The leaders in the fight for Louisville are:

T. L. Jefferson, DeMolay, No. 12, chairman; T. C. Timberlake, Louisville, No. 1, secretary; C. C. Vogt, W. H. Meffert, J. A. Stratton, J. H. Sannaman, of DeMolay, No. 12; T. H. Sherley, C. R. Woodruff, T. P. Satterwhite, jr., and J. H. Thompson, of Louisville, No. 1.

The Kentuckians brought 10,000 white satin badges with the inscription, "Louisville for 1901," and declare with all the assurance of certainty that they will telegraph victory to their city before the close of the week. Niagara Falls, Indianapolis, Minneapolis and Detroit are the other cities in the race for the next conclave.

TRAGEDY IN A GRAVEYARD.

Joseph Corcoran Accidentally Shoots a Young Woman, Then Kills Himself.

CARLYLE, Ill., Oct., 10.—Joseph Corcoran and Miss Lela Shade, both well-known young people of this city, in company with several young friends, took an afternoon walk out to Carlyle cemetery yesterday. While there young Corcoran was playfully handling a revolver, when it was accidentally discharged, the ball striking Miss Shade.

Corcoran hastily asked her if she was badly hurt, but she could make no reply, being for a moment speechless, whereupon Corcoran, who supposed he had killed her, placed the revolver to his head and shot himself, dying instantly.

Miss Shade received only a flesh wound and will recover.

American Bank for Hawaii.

SAN FRANCISCO, Cal., Oct. 10.—The Call says that when the Gaelic leaves this port tomorrow she will have on board two local bankers bound for Hawaii. Upon their arrival a bank will be established in Honolulu, which will be called the First National bank of Hawaii, with a capitalization of $1,000,000. The local bankers whose names are withheld, will be accompanied by Fletcher S. Heath, of New York, who represents several wealthy men in this city.

BURGLARS AT WORK.

Make a Big Haul at Koehlinger's Hardware Store.

Cut a Glass in a Rear Window and Then Opened the Back Door--Stuff Hauled Away in a Wagon.

Carnival week wound up with one robbery, and that occurred Saturday night when it was believed all the thieves had left the city.

Sunday morning about 8 o'clock H. G. Koehlinger, a member of the Columbia street firm of hardware merchants, came down town and entered his store to turn out the lights which burn during the night. He found the back door open and a pane of glass cut out of the windows. An investigation showed that robbers had been in the place and stolen cutlery, silverware, razors, saws and other small hardware. They were particular as to what they stole as only the best goods in the house were taken. The knives were taken from the chamois skin cases, which were scattered about the store. The police and Sheriff Melching were notified and they immediately commenced a hunt for a clue to the thieves.

The pane of glass cut from the window had fallen into the store and crashed to pieces. After gaining an entrance the thieves picked up some of the glass and carefully laid it on a shelf, probably so they wouldn't make any noise while walking about. The back door was then opened, and it is believed that a wagon was backed up to the door to receive the stuff. Messrs. Koehlinger tell THE SENTINEL that the goods stolen were valued at about $200 and it would have been impossible for any person to have carried it away in a sack. Furthermore, Sheriff Melching tried to put his bloodhounds on the trail. They would pick it up and carry it to outside the back door, when it would be lost, indicating that the thieves had climbed into a wagon to drive away. The police have a clue and are following the suspected thieves with telegrams and hope to overhaul them in some near-by towns.

POLICE NOTES.

Henry O'Brien, a drunk arrested by Officer Knox, and James Brown, a train climber, arrested by Detective Dinger, were the only prisoners in police court this morning. O'Brien was sent to jail and Brown, who is a Fort Wayne boy, was released.

Owners have claimed the ladies' capes found during the carnival.

Police Clerk Emil Smith is taking a four days lay off. He is building additions to his chicken coop. These additions are made necessary owing to the large number of chickens Emil accumulated during the carnival. He may make a display at the Terre Haute fair.

A pair of rubber boots were stolen from a tool chest of one of the men employed by C. E. Moellering & Co. in building the abutments for the Walton avenue bridge.

During the carnival last week John H. Meyer had a valuable carrier pigeon stolen from the coop in which it was being exhibited at the pavilion. He valued the bird at $50.

Harry Shirey reported to the police Sunday that a team of horses, one dun, the other black, had gotten away from him.

FROM ALASKA.

Edward Ohneck Writes of His Safety and Prospects.

The Young Man Will Spend the Winter in That Far Off Region--Working in the Mines.

George Ohneck is in receipt of a letter from his son, Edward Ohneck, who is in Alaska to remain this winter and possibly longer. The young man writes of his safe arrival at the Forty Mile district, on the American side, not far from Dawson City. He has gone to work in the mines at Chicken creek, and expects to acquire some property himself in the near future. The active mining season in that country is just opening up.

The letter came as a welcome relief to Mr. Ohneck and family, who were suffering considerable anxiety over the welfare of the young man.

ATTEMPTED BURGLARY.

Watchman Lauchlin Discovers a Man Trying to Break Into Gross & Pellens'.

At an early hour this morning, as Night Watchman Lauchlin was making his rounds, he discovered a man trying to break into the drug store of Gross & Pellens. Upon the appearance of the watchman the intruder fled. Investigation showed that the lock of a door at the rear of the store had been tampered with and but for the opportune arrival of the officer a burglary might have been committed.

Born, to Mr. and Mrs. Fred Hilgran, of Cottage avenue, a daughter. The enthusiastic father is employed at the Vesey green houses and there is a heavy draft on that institution for bouquets over the advent of the new heiress.

Commence tonight. 12 o'clock dances every Monday night at White Bank hall. Good music.

TIME TO SPREAD OUT

Manifest Destiny as Joe Chamberlain Sees It.

United States Should Hold All It Has Taken.

Moment Has Arrived to Begin Expansion.

Situation of the United States Analagous to That of Great Britain With Respect to Egypt.

PARIS, Oct. 10.—The Evenment today publishes the substance of an interview with Mr. Chamberlain, British secretary of state for the colonies, who is now in America, in which the Englishman is quoted as saying he considers the United States, owing to the recent war, to be in the same position as Great Britain in Egypt, adding that the United States has the same imperative duty to keep the Philippine islands. Mr. Chamberlain is said to have added:

"The moment has arrived for the United States to prepare for an extension of its territory and in order to realize this ideal she will not refuse Great Britain's support. United, Great Britain, the United States and Canada will be invulnerable."

EVACUATION SOON TO BE COMPLETED.

MADRID, Oct. 10.—It is said here that the evacuation of Porto Rico will be completed next week and that the evacuation of Cuba will be accomplished by the end of November. The government is employing twenty-one vessels in the repatriation of the troops. The soldiers have received their pay for June and on landing in Spain they will receive two months' pay, be given civilian clothing and be mustered out of the service.

WILL MAKE A PROTEST.

NEW YORK, Oct. 10.—A dispatch to the Herald from Washington says:

The United States may submit a diplomatic protest to Spain through the French government against its action in sending a Spanish auxiliary cruiser loaded with arms and ammunition to the Philippines. In any event, the matter is under consideration and it is believed has been called to the attention of the American commissioners in Paris. The cruiser in question is the Buenos Ayres, belonging to the Spanish auxiliary navy, which Admiral Dewey reported to the navy department several days ago, is due to arrive at Singapore, Straits Settlements, on October 13.

It is appreciated by the authorities that Spain has the same right in the eyes of international law to send reinforcements to the Philippines as this government has. Any protest made would be of the most diplomatic character and simply designed to make it plain that the continuance of the voyage of the Buenos Ayres is objectionable. On the other hand, a member of the cabinet last night said that all of the Philippines, with the exception of Manila are in the nominal possession of Spain and that it is her undoubted privilege, if she deems it advisable to do so to send troops to the eastern islands to subdue any insurrection that may occur.

Another member of the cabinet, who talked the matter over with the president, admitted that Spain has the moral right to dispatch reinforcement to the Philippines, but as the forces of this government are in control, it is within its authority to prevent such reinforcements reaching their destination.

However, it is not expected that the matter will go beyond a protest if it goes that far.

From the dispatches received from Chairman Day the authorities are still of the opinion that the work of the peace commission will be completed before congress meets.

Mr. Day takes quite an optimistic view of the situation. It is his desire to limit the time of discussion of the various points raised as much as possible, in order that the negotiations may reach an early conclusion. Information which has been received here shows conclusively that Spain has no further hope of foreign interference, and this fact leads the authorities to believe that she will not attempt to drag the negotiations out as long as she would if she believed there was a chance of any European government attempting to secure a modification of the American terms.

THE PEACE COMMISSION.

PARIS, Oct. 10.—The United States peace commission held two sessions today. They were devoted to acquiring and weighing information relative to all the questions involved in the matter under the immediate consideration of the commissioners.

ALGER'S ANSWER.

Secretary of War Attempts an Evasion.

He Does Not Set Forth, as He Was Asked to Do, Who Selected the Camp Locations.

NEW YORK, Oct. 10.—A dispatch to the Herald from Washington says Secretary Alger has sent an answer to the war investigating commission, which in the words of one the commissioners, "does not answer."

"In the first place," said the commissioner, "we asked who had been influential in selecting the camp sites. The only answer vouchsafed is that General Lee selected the camp at Jacksonville. I do not think any other camp is mentioned. But this omission will, no doubt, be remedied in the supplemental report for which we will call on Secretary Alger."

Secretary Alger's reports include about 3,000 words, and in addition to the Jacksonville camp the matter covers only these points:

The selection of Tampa as a point of embarkation; Rear Admiral Sampson's dispatch the cause of hastening troops to Santiago; Commodore Remy's dispatch the cause of the subsequent delay of the troops.

Discussion of these topics exhausts the report. No attempt seems to have been made to explain the causes of the hardships suffered by the soldiers in Tampa.

Secretary Alger will be asked for a fuller answer.

The program of the commission for this week is to have no witnesses except those who may be caught passing through Washington. The time will be spent in reading the voluminous report of the adjutant-general, the the report of Surgeon General Sternberg and then the reports of other heads of the departments.

Members of the commission expect to leave for a tour of the camps a week from Monday. They may go first to Camp Meade before it breaks up. They will go to Jacksonville, where Colonel Bryan will be one of the important witnesses. The tour of the camps will, it is thought, consume about two weeks.

The commission will return to Washington and later go to New York city.

In New York two prominent witnesses will be called. Colonel Theodore Roosevelt and R. B. Roosevelt. The latter made grave charges against the administration of Commissary General Agan and he will be asked to substantiate them. After the examination in New York, the commission will return to Washington before going to Santiago, which, it is thought, will be among the last things done by the commission.

GETS ONLY $500.

Jury Finds for Ellsworth Pettit in That Sum.

Deliberated for Nineteen Hours -- Robberies Reported From the Country --Court Notes.

There was disappointment for both sides in the verdict returned by the circuit court jury in the case of Ellsworth S. Pettit vs. the Grand Rapids and Indiana railway. Arguments were completed Saturday afternoon and the jury retired at 5 o'clock in the evening. They deliberated until 11 o'clock Sunday morning, when an agreement was reached and a sealed verdict returned. It was opened by Judge O'Rourke at 9 o'clock this morning. The finding was for the plaintiff in sum of $500. It is asserted that two of the jurymen were opposed to giving any damages and only agreed on $500 to have the case settled.

COUNTRY ROBBERIES.

At 5 o'clock this morning Sheriff Melching and his deputies were notified that the home of Mrs. Charles Bleke, near Huntertown, had been entered and robbed some time Sunday afternoon. A daughter of Mrs. Bleke's had married during the week and the family attended an infare in honor of the couple at the Geller homestead, two miles from Huntertown. When they returned in the evening the house had been ransacked and a certificate of deposit on the Hamilton bank for $350 and some silver knives and forks, some teaspoons and two razors had been stolen. The Huntertown regulators turned out with a bloodhound but failed to get trail of the thief. Deputy Sheriffs Stout and Whitney went to Huntertown with Sheriff Melching's dogs this morning, and although the hounds would take the trail, they would lose it at the Grand Rapids and Indiana railway, indicating that the thieves had boarded a train. While the hounds were following the trail a heavy blue overcoat, evidently left by the thief, was found in the rear of the woodshed. It was badly torn about the tail, presenting the appearance of having been caught by the teeth of a dog or on a barb-wire fence. The overcoat may lead to the capture of the thief.

Fred Yahne, who lives on the McCulloch farm, west of the city, drove to Huntertown Saturday night to visit his son-in-law. He left his buggy in the barnyard. When he was ready to go home he found that some person had stolen a rear wheel from the buggy and substituted an old wheel with a broken tire. A lap robe, whip and shawl were also stolen. The thief was traced to LaOtto, where he was lost.

The home of Alex Cunnison, on the Bluffton road, west of the city, was entered yesterday between 11 and 12 o'clock. Mr. and Mrs. Cunnison were at Roanoke and their son had gone to Sunday school. When he returned the house had been ransacked and a back window was open. The thief evidently rode a wheel as there were bicycle tracks in the lane leading to the house.

Mr. Shaw, of Coesse, reported yesterday that his hired man brought a load of potatoes to Fort Wayne Saturday and had not returned. An investigation failed to locate the man in Fort Wayne Saturday.

NOTES.

Frank M. Gocke has filed his bond as notary public.

Drs. Rush and Savio are on trial today in Justice Bullerman's court for practicing medicine without a license. The case is being heard by a jury. Prosecutor Doughman appears for the state and the defendants are represented by Robert B. Dreibilbiss and Elmer Leonard.

The will of Christian Denges has been filed for probate. He leaves his property to his wife and children.

The last will and testament of Mary Sweet has been filed for probate. She bequeaths her estate to her son, Errjulian and instructs him to pay certain monies to her other sons and daughters. Errjulian is appointed administrator.

Henry Lahmeyer reported to Sheriff Melching at noon that some time this morning between 7 and 11 o'clock a thief entered his home in Adams township and stole some valuable coins. Among them was a $1 gold piece and a 25 cent gold piece. Deputy Gladieux went to the Lahmeyer home, but could get no clue to the robber.

Another robbery was reported from Roanoke.

The superior court jury has been ordered to report next Monday, October 17.

Judge Dawson this morning granted Charles E. Brandom a divorce from Anna Brandom. The plaintiff was given the custody of one child.

Sheriff Melching went to Chicago yesterday and returned last evening with Fred Zeit, a young man wanted on paternity proceedings commenced in Justice France's court by Katie Nern. The case was to have been tried this afternoon, but it is believed a settlement will be reached out of court.

MARRIAGE LICENSE.

Clarence M. Farley and Cecilia Bobay.

Edward J. Gruber and Nellie O'Connor.

Joseph W. Smith and Catherine Twomey.

BLOOD POISON.

A Sore Toe Causes Suffering and Death for Henry Meier.

An Apparently Insignificant Eruption Develops a Fatal Case of Gangrene--Deaths of a Week.

Henry Meier, an old German resident, died at his home, 183 East Lewis street, at 5 o'clock this morning, of blood poison. Mr. Meier contracted gangrene from an old sore on one of his toes, the trouble first appearing about three months ago and causing him to remain in the house almost constantly. As soon as gangrene became apparent the toe was amputated, but it was then too late as the entire foot was affected and soon swelled to an enormous size. The man suffered great pain.

The deceased was the father of the grocer, F. G. Meier, on East Lewis street. His age was sixty-four years, eight months and thirteen days. Of late years he has been a buyer at the Harrison street market.

FEHLING.

Louise, the daughter of Mr. and Mrs. August Fehling, of 127 Monroe street, died of cholera infantum, Sunday, aged one year, two months and sixteen days. The funeral will be held Tuesday at 2 p. m. from the house, and the interment will be in Concordia cemetery.

THE WEEK'S DEATHS.

The following is a list of the deaths reported by the undertakers of the city for the week ending October 8:

Mary Hood, 61 years old, paralysis.

Thomas W. Jackson, 54 years old, paralysis.

William George Wagner, 7 months old, spasms.

Josephine Roy, 6 weeks old, scarlet fever.

Adessa M. Ashley, 37 years old, homorrhages.

Forest Jungels, 5 years old, diphtheria.

Charles Bollman, 3 years old, diphtheria.

Edward Reber, 5 months old, marasmus.

Henry Oestermeier, 3 years old, diphtheria.

Mary Burnell, 5 months old, cholera infantum.

Roy Funk, 23 years old, Brights disease.

Cyrus W. Allen, 81 years old, old age.

H. E. Kelsey, 37 years old, consumption.

Minnie Hockstetter, 28 years old, suicide.

Superintendent of Police Gorsline will leave tomorrow for Pittsburg to attend a meeting of chiefs of police from all large cities in the country. He will see the sights at the big Knights Templar conclave.

Joseph Smith, a private in the Twenty-eighth battery lies quite ill with typhoid fever at his home, at the corner of Gay and Wallace streets. He was taken ill only three days ago.

Don't forget the half-price underwear at Reuben S. Patterson's.

Miss Ada Moore had as her guests during fair week Miss Becker, of Kendallville, and Miss Louise Greenwell, of Huntertown.

PLEADS NOT GUILTY.

Mrs. George Arraigned for Saxton's Murder.

Preliminary Hearing Fixed for for Tuesday.

The Defense Will Doubtless Set Up an Alibi.

President and Mrs. McKinley Arrive in Canton to Attend the Funeral of the Murdered Man.

CANTON, Ohio, Oct. 10.—President and Mrs. McKinley have remained in the Barber house since their arrival here, meeting only the immediate members of the family. They passed as comfortable a night as possible under the circumstances and took a rather early breakfast.

After this the president took a short walk near the house for exercise and to smoke a cigar.

The president will join the cabinet at the Pennsylvania station at 9:27, his private car being attached to the special train. Mrs. McKinley will remain in the city for a few days.

The funeral services over the remains of George D. Saxton, held at the M. C. Barber residence at 2 o'clock this afternoon, were very short and simple. They were conducted by Rev. O. B. Milligan, pastor of the First Presbyterian church, the home church of the Saxtons, assisted by Rev. Dr. C. E. Manchester, pastor of the First Methodist church, with which President McKinley is associated, in the presence of the relatives and nearest friends. At the proscribed hour, the family took their seats in the south parlor while the friends who were present gathered together in the hall and north parlor in which room lay the casket. The clergymen stood in the hall, which separated the north and south parlors.

Rev. Milligan read a selection of scripture and Dr. Manchester offered prayer. There were no remarks by either clergyman.

Many people gathered about the Barber residence and along the way which was taken by the funeral cortege to West Lawn cemetery, where the remains were consigned to their last resting place, in the Saxton family lot.

MRS. GEORGE ARRAIGNED.

At 10:04 this morning Anna E. George, charged with the murder of George D. Saxton, was brought into Justice Reigner's court room in the custody of Constable Charles Henry to enter her plea to the affidavit charging her with the murder.

Long before the hour the court room was filled with men and women all anxious to see Mrs. George and hear her plea to the charge against her. As she entered the room, assisted by the constable, she made her way through the crowd and took a seat at the court table.

She was clad in a plaid skirt of a gray color and a gaily colored shirt waist and a jaunty hat trimmed in the season's style.

She looked unconcerned and seemingly did no realize the momentous question to which she was soon to make answer to the court.

The eyes of everybody in the court room were upon her as she gazed about the room. Prosecuting Attorney Pomereno was the first of the counsel to put in an appearance and he spent some time in looking over the criminal code of laws.

In a few minutes Mrs. George's counsel, Attorneys John C. Welty, Mayor James A. Rice and James A. Sterling, entered the room.

Attorneys Welty and Rice took seats on either side of Mrs. George and Attorney Welty held a brief consultation with her and then asked for the affidavit. This was given him by Justice Reigner, and while it was being examined, Attorney J. J. Grant, close friend and consul of the deceased, came in and sat beside the prosecutor.

After reading over the affidavit very carefully, Mrs. George's counsel spent some time in looking over the criminal laws, and then Attorney Welty said they were ready for the arraignment.

He said they desired to waive the reading of the affidavit and enter a plea of not guilty to the charge.

Prosecutor Pomerene said that they had the right to waive the reading of the affidavit, but that the prisoner must answer for herself as to her guilt or innocence. With this statement by the prosecutor, Justice Reighner asked Mrs. George if she was guilty or not guilty to the charge made against her in the affidavit.

Mrs. George, while seemingly not disturbed in the least, but in a very weak and scarcely audible voice, answered:

"Not guilty."

After the arraignment there was some little controversy between the attorneys as to the time for the preliminary hearing. Prosecuting Attorney Pomerine desired to have the time for the preliminary hearing set for Saturday on account of engagements in common pleas court every day during the week. Mrs. George's counsel insisted on having the hearing within the statutory time, four days, and then Prosecutor Pomerene named the hour for Tuesday afternoon at 1 o'clock, which was ordered.

Mrs. George was then taken back to the county jail by Constable Henry.

It is claimed the defense will be an alibi and that the shots were fired by a man in woman's garb. A postal card dated Springfield, Ohio, October 8, addressed to the chief of police, Canton, signed X. Y. Z., saying: "I killed Saxton; am not sorry for it; catch me if you can," has been received by Mayor Rice. The coroner resumed the examination of witnesses this morning and the number of his list indicates that his examination will not be concluded for several days.

STEAMER BURNS.

The Weehawken, Oil Laden, Destroyed Below Philadelphia.

PHILADELPHIA, Pa., Oct. 10.—The British steamer Weehawken, oil laden, Philadelphia for Venice, is aground and on fire on Cherry Island flats, in the Delaware river, about twenty miles below this city. The Weehawken cleared from this port for Venice on Saturday with a cargo of over 1,000,000 gallons of oil valued at about $40,000. The pilot of the German steamer Gutheil from Plymouth for Philadephia, which touched at Marcus Cook this morning reports that the Weehawken will be a total loss.

The crew escaped from the burning vessel and are along side in a small boat. The flames are coming out the funnels and the bunkers, and the fire as yet is in the hold, but no likelihood of confining to that part of the vessel. The Weehawken is owned by the Weehawken Steamship company, and is chartered by the Standard Oil company. She is 310 feet long, forty-foot beam, twenty-eight feet deep of hold, with a gross tonnage of 2,784.

CUPID IS BUSY.

His Liveliest Season Appears to be Drawing Near.

Kritzer-Woodruff Nuptials Last Saturday Evening--Weddings and Engagements.

Last Saturday occurred the marriage of Frank Kritzer, a tinner at the Seavey hardware store, to Miss Maud Woodruff, of Wing street. Mr. and Mrs. Kritzer will be at home to their friends at 65 Spy Run avenue.

WEDDINGS AND ENGAGEMENTS.

Mrs. Mary Harrison has issued invitations to the marriage of their daughter, Josephine Strong, to Frank Lovette Taft, at her residence, 59 Columbia avenue, on Wednesday evening, October 19, at 6:30 o'clock.

The marriage of Benjamin J. Kramer, of this city, to Miss Mamie Brink, daughter of Bernard Brink, will be solemnized on Tuesday morning at 9 o'clock at St. Mary's Catholic church. Miss Emma Ehinger and Joseph Kramer will be the attendants. The wedding breakfast will be served at the home of the bride.

Mrs. Margaret Pierre, of Moline, Ill., has issued invitations to the marriage of her daughter, Josephine Mary, to Frederick Raub, on Tuesday, October 18, at 9 o'clock in the morning at St. Mary's Catholic church. The bride and groom will be at home after the first of December at 1618 Ninth avenue, Moline. The Pierre family are former residents of this city, and were very well known.

Miss Edna Reuss leaves this week for Detroit, to attend the wedding of Miss Renaud, who will be remembered as the guest of Miss Reuss last winter.

The marriage of Miss Edith Wilson, daughter of Mr. and Mrs. Solomon Wilson, of Wabash, to Dr. M. A. Payne, also of that city, will take place in November, says the Wabash Plain Dealer. Miss Wilson is a sister of Ed M. Wilson, of this city, and has many friends here, having often visited Fort Wayne.

LOCAL LINES.

Mr. and Mrs. Joseph Wherry, of Monroeville, are visiting Mr. and Mrs. C. J. Yobst.

The Standard club will hold a meeting tomorrow evening to arrange for the inaugural ball.

Miss Pearl Mason, of Bluffton, who was the guest of the Misses O'Connell, of Brackenridge street, has returned home.

Dr. Philip Thomas and wife, of Decatur, Ind., who were guests of Mr. and Mrs. C. K. Fairfield, of Grace avenue, have returned home.

Private Andy Coleman has been spending his thirty days' furlough with his friends, C. F. Hubler and family, out on their Locust Lawn farm.

Miss Edith Miller last evening entertained a number of friends in honor of her brother, Adolph, who left this morning with the soldiers for Indianapolis. A pleasant evening was passed by all present.

Mrs. Herman Brandt and daughter, Dora, arrived home yesterday morning, after a six months' visit in Germany. Mrs. Brandt, who was in poor health when she left here last spring was greatly benefitted by the trip.

Miss Mary and David Meyers, of Chicago, who were here visiting relatives last week, returned home Saturday night. David is a member of the One Hundred and Fifty-seventh regiment and joined the other members at Indianapolis today.

"Our Nation in War."

WORKING TOGETHER.

Minnesota and Federal Authorities Acting in Harmony.

War Against the Indians to be Prosecuted.

More Troops Sent to Threatened Country.

General Bacon Regards the Situation as More Serious Than Ever--People Are in a Panic.

MINNEAPOLIS, Minn., Oct. 10.—The federal and state authorities are now working in harmony toward the quelling of the Indian revolt.

General Bacon offered to come down from Walker this evening to confer with Governor Clough, but the latter advised conference by wire.

He received the following message from General Bacon:

"Situation bad; conference yesterday resulted in nothing. None of the Indian chiefs were there. The lumber men are all coming into Walker. Troops needed at Cass Lake."

Nevertheless the governor believes that the situation is well in hand and that the recalcitrants are practically surrounded by soldiers.

The construction crews on the northwestern extension of the Brinerd and Northern to Bemidji and northward to Cass lake have joined the refugees at Walker and it may be necessary to send them back under guard, as these two extensions in the event of a prolongation of the trouble would be of great stragetic value. Troops may yet be placed at three more points in addition to the present forces at Fosston line points. These are where the line crosses the Mississippi river, and the Indians' portage train, three miles west of Ball Club lake. With these avenues of escape cut off it would be practically impossible for the hostiles to escape northward.

From Parker river the governor has received a personal statement signed by Chief Ned Gay-Bug-Enanoway-Rush:

"Pine Point, Oct. 9.—We, the Chippewa Indians at Pine Point beg to state to the public that we are perfectly friendly to the whites and have no ill feeling or are in any way hostile. We have decided at the council not to take any part whatever in the Leech lake trouble."

A company of fifty volunteers has been offered to the governor from Litchfield.

WILL NOT GIVE IN TO SOLDIERS.

ST. PAUL, Minn., Oct. 10.—A Walker, Minn., special to the Dispatch says:

Rev. Charles Wright, Episcopal minister at the agency, left here today to attend the funeral of his father, Chief White Cloud, who died at White Earth agency last week, aged sixty-nine. Mr. Wright says he prefers not to assume the many responsibilities of the head chieftainship, but if it would be for the best interests of the whole of the Chippewas and if the request was unanimous, he might agree.

Mr. Wright predicts still further trouble when the soldiers go over to the mainland.

He believes that a delegation of peaceable Indians could secure the arrest of the hostiles, but they will never give in to the soldiers and just as soon as the soldiers come in sight they will be fired upon. A council can scarcely be held today on account of the very high wind and rough water on the lake.

TROOPS GO NORTH.

MINNEAPOLIS, Minn., Oct. 10.—This morning 130 men of the Fourteenth Minnesota left for Towns on the Fosston extension of the Great Northern road on the northern border of the Leech Lake reservation. Lieutenant Colonel Johnson was in command and had with him Major Schaeffer, Captain Holmes, Adjutant Winne, Captain Surgeon Dorsey, Lieutenants Baker, Brisbine, Smiley, O'Brien and Quartermaster Cox. The men carried tents, 100 rounds of ammunition and several days' rations. They are mostly from companies E and I but all the twelve companies are represented. They will be stationed mostly at Farris and Bemidji.

CAUSED A STAMPEDE.

MINNEAPOLIS, Oct. 10.—A special to the Journal from Bemidji, Minn., says:

A rumor this morning that the Indians were coming caused a stampede. The people were greatly excited and massed at the court house The soldiers were telegraphed for.

THE MARKETS.

CHICAGO, Oct. 10.—Wheat—Oct., 63⅞@⅞c; Dec., 63¾@⅞c; May, 65⅛@⅜c.

Corn—Oct., 29½c; Dec., 29⅞@⅜c; May, 31⅞@32c.

Oats—Oct., 21⅞@⅞c; Dec, 21⅛@⅛c; May, 22⅞@23c.

Pork—Oct., $7.57; Dec., $7.67; Jan., $8 85.

Lard—Oct., $4.65; Dec., $4.70; Jan., $4.80.

Ribs—Oct., $5.20; Dec., $4.60; Jan., $4.62.

William LaPoint and sister, Miss Gertie, who were guests of Mr. and Mrs. D. D. Williams last week, returned to their home in Huntington Saturday evening.

C. J. WELKER,
Schmitz Block. : : 116 Calhoun St.
Headquarters for
Hosiery & Underwear

1 case ladies' vests and pants, fleece lined 19c, worth 25c.
3 cases ladies' vests and pants, fleece lined and silk trimmed in ecru, white and gray, at 25c a garment; regular value 39c.

SPECIAL UMBRELLA SALE.

100 serge umbrellas, nice handles, steel rod; a regular $1.50 quality for 98c.
25 doz. flannelette skirts at 50c, worth 75c.
Ladies' flannelette night dresses, special values at 50c and $1.00.
Special sale on floor oil cloths at 19c, 25c, 30c a square yard.
A good 8c cotton batting for 5c.

The Evening Sentinel.

BY E. A. K. HACKETT.

MONDAY, OCT. 10, 1898.

TONIGHT.

Lecture—Prof. Bitting, of Purdue university, at city hall on subject of "Milk and Milch Cows."
Mrs. Ormsby's Class—Opening for beginners.
Shakespeare Club—Regular meeting.
Twelve O'Clock Dance—At White Bank block.
Annual Church Meeting—At Plymouth Congregational church.
Barbers' Union—Regular meeting.
Baptist Guards—Regular meeting.
B. of L. F.—Regular meeting of A. G. Porter lodge, No. 141.
Bricklayers' Union — Regular meeting.
Ladies of G. A. R.—Regular meeting of G. W. Stirk Circle, No. 18.
Lathers' Union—Regular meeting.
Lodges—Fort Wayne, No. 14, I. O. O. F.; Phœnix, No. 101, K. of P.; Modern Woodmen, No. 4761; Ben Hur court No. 15; Bethany court No. 141, Tribe of Ben Hur; Sol D. Bayless, F. & A. M.

MAYOR VAN WYCK, having especially singled out for investigation the affairs of the office of commissioner of public works of New York as administered by Gen. Charles H. T. Collis, under former Mayor Strong, the general has written to Mr. Van Wyck saying that "if directly or by inuendo, and without foundation, you give pain to those who are near and dear to me, I will seek my remedy by the nearest possible course." No one ventures the prediction as to whether this means a suit for libel or an attempt to dim the glory of the recent Corbett-McCoy kicking and jawing match is the latter. The general is rather small, but compactly built and pugnacious, and the mayor has a record of seven and a half pounds of beefsteak at one meal.

COMPLAINT is made to THE SENTINEL that in parts of the city an abominable stench arises from slops thrown in the alleys or allowed to leak from garbage boxes. Whether it is the fault of the board of health in permitting slops to be emptied into alleys or the fault of the board of works in not having garbage efficiently and promptly removed, THE SENTINEL cannot say. Those officials upon whom should lie the blame should apply an immediate remedy.

THE appeal of Senor Agoncillo, now trying to represent Aguinaldo at Washington, to Senor Quesada, charge d'affaires of the Cuban republic, for assistance in maintaining the cause of the Filipinos before the American people and government, was made behind closed doors and lasted four hours. Such an effort indicates that the Filipino representatives have failed in their mission here; or, it may be that the wily easterner made no appeal at all, but suggested an offensive and defensive Filipino-Cuban alliance as an offset to any proposed Anglo-Saxon alliance.

PEOPLE who live by politics and its allied industries will watch the case of Louis Glazier, of Syracuse, N. Y., who is going to sue Senator Hanna for money alleged to be due for services rendered during the last presidential campaign. Glazier says the senator wrote to him asking him to take the stump for Mr. McKinley and saying he would be "rewarded" and "compensated." He did so and frequently thereafter received from the senator written expressions of satisfaction at his work and further promises of compensation. When the campaign was over, Glazier having paid even his own traveling expenses, Mr. Hanna ceased to write and failed to answer numerous letters from his stumper. Whatever the verdict may be if the case gets as far as a trial, it will be accepted as a precedent by a great number of people in politics who are constantly parties to bargains no less indefinite.

IT IS PRETTY well understood that a fight is being made by the saloon interests of Fort Wayne upon Hon. George V. Kell, democratic candidate for state senator. Mr. Kell's offense consists of having voted, when a member of the house of representatives, for the Nicholson law. He is to be sacrificed to the liquor interests whose forces are being organized and drilled for the battle. Just what complaint the saloon men of Fort Wayne have law is hard to understand. That measure is not interfering with the free progress of the saloon business any hour of the day in any day of the week. Meanwhile, the friends of good laws and good government should get together to support Mr. Kell. Let the politics of the matter cut no figure. That is the policy on which the saloon men are proceeding. Mr. Kell is a clean, honest, intelligent gentleman, the highest type of the American farmer, and he made one of the best legislators this county has ever had. Voters of any political faith may support him with the approval of their consciences.

TAKE THINGS AS YOU FIND THEM.

George H. Hepworth has the following good words for young men:

"Take your life as you find it and make out of it the best that materials allow.

"No man is alone who is in God's company and no man's work is of slender importance if he is doing it at God's command and doing it in God's way. You may not be the pendulum which makes the clock tick as it swings; you may not be the bell whose hammer sends the silvery sound throughout the city; but who dare say that the smallest wheel in all that complicated machinery has not functions on which the completeness and the value of the whole depend? The pendulum ceases to swing and the bell is dumb unless the smallest wheel recognizes its responsibility, and fulfills it.

"You may be little, but you can also be great. Grandeur of soul is the prerogative of every man that lives. No matter what your station, the bottom of the ladder up which we climb is within your territory. Nothing that you do is of small consequence. Therefore, do little things with a noble purpose, and nobility of life and sweetness of heart will be your recompense.

"You are poor? Well, even poverty has its opportunities. A kind word is possible. The flowers will grow in your window as well as in the conservatory of the rich, for both depend on the same sunshine. And their perfume will be as grateful to you as to the prince. So good deeds may be planted in the little corner in which you live, and perhaps one of them may shape some young life.

"Therein lies the secret of religious life. It bids you to be patient and loyal and honest. It teaches you to love all mankind. And that state of mind, consecrated by the blessing of God, sends forth a thousand magnetic currents which stir nobler feelings in lives of which you have never heard.

"Goodness is within reach of all, and goodness is true greatness."

NORTHERN INDIANA NOTES.

Willard Rhinehart, a young attorney at South Bend, attempted suicide with morphine.

Max G. Philips, of Warsaw, is to lecture on "Santiago and the War." His season opens October 14.

John L. Cavin, of Ligonier, has been appointed by Governor Mount as a delegate to the national road parliament to be held in Omaha today.

While the family were absent from home, the farm house of Royal W. Cathcart, of Elkhart county, was destroyed by fire. The only thing saved was a 'coon dog and a shotgun.

Minnie Belle Reed, daughter of Samuel H. Reed, a wealthy merchant of Mishawaka, and Ebner Merrill, eighteen years old, employed in a factory, eloped to Niagara and were married. The father refused to receive the wedded couple on their return.

The late Chris Herpech, of South Bend, while using gasoline in cleaning, was fatally injured by an explosion. The widow is now suing William Sibley for $10,000 damages, alleging that Sibley walked into her husband's place, lighted a cigarette and carelessly tossed the match into the gasoline, causing the explosion.

The public schools of Lagro have been closed by order of the school authorities and the health officers on account of a case of scarlet fever which has developed among the pupils. Thus far only one case has developed, but this is of a clearly defined type, and it is feared that the entire school has been exposed to the dread disease.

Six candidates for the republican nomination for county auditor of Wabash county have announced themselves since the withdrawal from the ticket of Milo Haas, on account of ill health. The aspirants are: Ex-Senator Clemens and John Spurgeon, North Manchester; Arch Stitt, Milt Crain and Preston Jones, Wabash, and Aaron Singer, Somerset. The convention will be held next Friday.

After remaining underground for about twenty-eight hours Otto Hill, a young man who was buried in the Knights of Pythias lot on East Market street, in Wabash, last Thursday afternoon, was taken up and still lives to tell the tale. It had been told that Mr. Hill would remain underground until Saturday afternoon, but owing to lack of patronage on the part of the citizens of Wabash, he decided that he could not waste so much valuable time for a few paltry dimes.

CASTORIA

For Infants and Children.

The fac-simile signature of Chas. H. Fletcher is on every wrapper.

THE CURFEW LAW.

Officers Ordered to Begin Its Enforcement Tonight.

The Vehicle Ordinance Will Also be Enforced—Council Meets Tomorrow Evening—Notes.

Mayor Scherer this morning issued orders that the curfew law should be enforced hereafter beginning with tonight. The law became operative some days ago, but the mayor did not care to commence its enforcement until after the street fair and carnival. THE SENTINEL herewith presents a full text of the ordinance as passed by the council at the meeting held September 13:

"Section 1. Be it ordained by the common council of the city of Fort Wayne, Ind., that it is hereby made unlawful for any person under fifteen years of age to be or remain in or upon any of the streets, alleys or public grounds in the city of Fort Wayne at night between the hours of 9 o'clock p. m. and 4 o'clock a. m., standard time, from the first day of April to the first day of November and from 8 o'clock p. m. to 4 o'clock a. m. from the first day of November to the first day of April of each year, unless such person is accompanied by their parent, guardian or other person having the legal custody of such minor person, or is in performance of an errand or duty directed by such parent, guardian or other person having the care and custody of such minor person, or whose employment makes it necessary to be upon such streets, alleys or public grounds during the night time after such specified hours.

"Sec. 2. It is hereby made unlawful for any person, guardian or person having the legal care and custody of any person under fifteen years of age to allow or permit any child, ward or any person under such age while in his legal custody to go or be in or upon any of the streets, alleys or public grounds of said city within the time prohibited in section 1 of this ordinance unless there exists reasonable necessity therefor.

"Sec. 3: Each member of the police force, while on duty, is hereby authorized to arrest without warrant any person wilfully violating the provision of section 1 of this ordinance and retain such person for a reasonable time in which complaint can be made and a warrant issued and served. Be it further ordained that no child or minor person arrested under this ordinance shall be placed in confinement until their parents have been notified and their wishes ascertained and they shall have refused to be held responsible for the observance of this ordinance by said minor person.

"Sec. 4. It shall be the duty of the mayor upon the arrest of any child or minor person where the parents or guardian have refused to become responsible for said minor person for violation of the provisions of section one (1) of this ordinance to inquire into the facts of said arrest and the condition of circumstances of such child or minor person, and if it shall appear that such child or minor person, for want of proper parental care, is growing up in mendicancy or vagrancy or is incorrigible, cause the proper proceedings to be had and taken as authorized and provided by law in such cases.

"Sec. 5. Any person violating any of the provisions of this ordinance shall, upon conviction, be fined in any sum not exceeding twenty-five dollars ($25.00)."

THE VEHICLE TAX.

Mayor Scherer has also issued orders that the vehicle ordinance shall be strictly enforced. Officers have been instructed to bring all bicycles to the police station which do not bear a tag. The bicycle will be held for the appearance of the owner the next day. Drivers of buggies and wagons will not be arrested on sight, but the policemen have been instructed to take the names of all persons driving without a tag on the vehicle. The name must be reported to the police station and later an affidavit will be filed against the owner of the vehicle. The police will commence enforcement Tuesday morning.

MUNICIPAL NOTES.

The council committee on streets, the board of public works, the city attorney and the civil engineer will meet in the city clerk's office this evening to consider the resolutions calling for the building of tunnels under the Pennsylvania and Wabash railways. It is understood a majority favor the building of a tunnel at Harrison street, but trouble is anticipated from the Wabash, which corporation is opposed to the tunnel.

The water works trustees will hold a regular meeting this evening.

Mayor Scherer received a letter from A. H. Butler, secretary of the state board of charities, asking him to appoint three delegates to the National Prison conference, which will meet with the state board at Indianapolis, October 15-19. The mayor appointed Alexander Johnson, Sheriff A. E. Melching and C. W. Edgerton.

City Clerk Henry B. Monning has a fine display of hairpins at his office which the owners can have by calling and claiming the same. They were probably lost during the carnival. Henry is taking the best of care of them.

SLAYTON CONCERT CO.

First of the Woman's Club League Entertainments at Princess Rink.

The series of entertainments by the Woman's Club league opened last Saturday evening at Princess rink with the Slayton Grand Concert company. The character of the attractions which the league will treat the public to the coming winter is of the highest order and the concert program given Saturday evening fully sustained all of the promises made by the promoters, and more. The Slayton Concert company consists of Mrs. Minnie Fish Griffin, [illegible] Stendel, accompanist. These artists gave an exceptionally fine program, such only as skilled and accomplished musicians can produce. The entertainment Saturday evening was attended by about fifteen hundred people, a substantial recognition of the effort made by the league to give the public entertainments.

SENTRY SLAYS A DESERTER.

Two Soldiers' Failing to Reach the Front, Attempt Escape.

NEW YORK, Oct. 10.—Believing there was no chance of their being sent to Porto Rico, Privates Oliver W. Greenwood and Harvey Stokes, of Battery B, Seventh United States artillery, attempted to leave Fort Slocum while prisoners Sunday evening.

The men refused to halt when challenged and the sentries fired upon them, killing Greenwood instantly. Stokes, although uninjured, immediately surrendered.

Both men enlisted last April, but since then have constantly talked of going to Cuba.

Greenwood was from Kentucky. Ever since hostilities were suspended he had been unruly and despondent.

ADMITS HER IDENTITY.

The Woman Under Arrest in London is Dr. Nancy Guilford.

LONDON, Oct. 10.—Dr. Nancy Guilford, the midwife of Bridgeport, Conn., who is under arrest here, on the charge of manslaughter in connection with the death of Emma Gill, was again remanded for a week at Bow street police court today. Counsel for the prisoner said his client did not dispute her identity with the Mrs. Guilford who is wanted by the Connecticut police.

News From Aboite.

During the last week a revival has been in progress at the North Center church, Rev. Gillespie officiating. On account of the street fair the attendance has been very small. It has been announced that the meetings will be continued through this week, Rev. Hill, an ex priest, assisting.

William Horstmeyer is building a new barn and some of the merry lads and lasses of the neighborhood are looking forward eagerly toward its completion. They expect to celebrate by "shaking their feet"—if Mr. Horstmeyer doesn't shake his head.

W. S. Vought and son, proprietors of Beaver Dam stock farm and breeders of Poland China swine, expect to have a hog sale on Wednesday, October 12. Mr. Vought has some of his stock on exhibition at the street fair.

The Allen County Mycological society, an organization formed for the purpose of investigating the native fungi, particularly as regards their use as articles of diet and for the acquisition and dissemination of scientific knowledge concerning them, held its second meeting last Friday evening, at the home of Wr. Covington. The members present were: Mrs. M. C. Garvin, Misses Lizzie Covington, Ellen Walter, Sallie Walter and Lucy McMacken, and Messrs. Clem Reed, Ayres Cordier and H. W. Clark. Mr. and Mrs. J. W. Davis, and Miss P. K. Covington, all of Boston, were elected honorary members. The society then adjourned to meet at the same place on Thursday, October 13.

Last Friday night some sneak thief entered the feed yard at the Union house and stole the tool bags, with their contents, from bicycles belonging to Charles Frech and H. W. Clark.

EXECUTIVE COMMITTEE.

Gold Democrats Named to Manage the Present Campaign.

INDIANAPOLIS, Ind., Oct. 10.—Geo. Foster Peabody, chairman of the national democratic committee, has appointed the following executive committee, who will have charge of the work during the present campaign;

John C. Bullitt, Pennsylvania; W. B. Haldeman, Kentucky; Joseph Bryan, Virginia; J. P. Frenzel, Indiana; L. C. Krauthoff, Missouri; W. R. Shelby, Michigan; J. M. Falkner, Alabama; L. M. Martin, Iowa; J. J. Valentine, California; Gordon Wodbury, New Hampshire; George Foster Peabody, New York.

Hotel Fire in Pittsburg.

PITTSBURG, Pa., Oct. 10.—Fire threatened early this morning to throw a mantle of gloom over the first day of the triennial conclave of Knights Templar. The Richelieu hotel, a four story structure on Liberty street, opposite the union depot, caught fire at 8 o'clock, and for a time the entire block was in danger of destruction. The guests of the hotel included a number of knights from different commanderies, but fortunately none were hurt.

You are making a great mistake in not sending for a 10 cent trial size of Ely's Cream Balm. It is a specific for catarrh and cold in the head. We mail it, or the 50 cent size. Druggists all kep it. Ely Brothers, 56 Warren Street, New York.

Catarrh caused difficulty in speaking and to a great extent loss of hearing. By the use of Ely's Cream Balm dropping of mucus has ceased, voice and hearing have greatly improved.—J. W. Davidson, Att'y-at-Law, Monmouth, Ill.

Farmers' Annual Excursion to Grand Rapids.

Tuesday, October 11th, this popular low rate excursion will be run this year by the Grand Rapids and Indiana railway. It occurs at a most opportune time to visit the "Furniture City." Special train will leave Fort Wayne, Ind., at 4:10 a. m., arriving Grand Rapids at 10:00 a. m.; returning trains will leave Grand Rapids, 7:00 p. m., and 11:30 p. m. 30 eod 5t

THE DIAMOND.

The Race for the Pennant in the National League.

Happenings in the Inter-State Circuit—Items of Interest to Lovers of the Game.

NATIONAL LEAGUE.

Following is the standing of the clubs in the National league to date:

Clubs.	Won.	Lost.	P. C.
Boston	99	45	.688
Baltimore	93	50	.650
Cincinnati	91	58	.611
Chicago	84	65	.564
Cleveland	79	64	.552
Philadelphia	74	68	.521
New York	73	71	.507
Pittsburg	70	74	.486
Louisville	66	79	.469
Brooklyn	51	87	.370
Washington	50	97	.340
St. Louis	38	111	.255

The last week of the league season opens with Boston so far in the lead that the Balimores have only one chance in a thousand of winning the pennant. Six games lost by Boston and six won by Baltimore would give the championship to the Orioles, but inasmuch as the teams each have only seven games to play there doesn't seem any possibility that the Bostons can lose. The champions are playing fast ball and are winning as regularly away from home as they did at home. The Orioles have one advantage, they will be playing on their home grounds while the Beaneaters will be away from home. Two victories for the Bostons this week will give them the championship and one defeat for the Baltimores will settle the Orioles' chances. Chicago has headed Cleveland and will land in fourth place. The Spiders will be compelled to hustle to stay ahead of the Phillies.

RESULTS YESTERDAY.

Chicago, 5; St. Louis, 4.
Chicago, 3; St. Louis, 0.
Louisville, 2; Pittsburg, 2.
Cincinnati, 12; Cleveland, 5.
Cincinnati, 6; Cleveland, 6.

NOTES.

Hartman was the only Toledo player who batted over the .300 mark.

Schrecongost made two three-baggers in yesterday's games at Cincinnati.

Babb leads the Fort Waynes in long hits with twenty two-baggers, fourteen three-baggers and two home runs and a total of 230 bases.

Three players made more than 200 hits. Hartman made 214, Frank 205 and Bill Taylor 202. "Pop" Lytle made 199. Hartman played 11 games more than Taylor and Frank played 13 games more.

Kihm made 27 two-baggers, 18 three-baggers and 9 home runs. He stole 36 bases and made 9 sacrifice hits. Cooke made 29 two-baggers, 10 three-baggers and 1 home run. He stole 27 bases and made 11 sacrifices.

Fort Wayne players were very slow on the bases. Babb, Hickey and Patterson each stole twelve; O'Meara, three; Griffin, five; Tom Campbell, five; Belden, none; Fisher, eleven; Flood, six; Norcum, four; G. Reiman, none; Brodie, one; Burnett, six; Herr, one; Spencer, five; Houston, eight; Sharp, one; Fitch, one.

The Fort Wayne players led the league in sacrifice hitting, Fisher and Belden making eighteen and sixteen sacrifice hits, respectively. Beecher and Francis, of Mansfield, are third, with fifteen; O'Meara made fourteen; Babb, twelve; Patterson, four; Griffin, two; Tom Campbell, nine; Hickey, three; G. Reiman, four; Brodie, three; Burnett, two; Herr, none; Spencer, two; Sharp, four; Fitch, one.

O'Meara had 28 two-baggers, 7 three-baggers and 5 home runs. Griffin had 23 two-baggers and 5 three-baggers. Norcum made 15 two-baggers, 7 three-baggers and 2 home runs. Flood made 14 two-baggers, 4 three-baggers and 1 home run. Patterson made 15 two-baggers and 5 three-baggers. Tom Campbell made 17 two-baggers, 7 three-baggers and 1 home run. Fisher made 13 two-baggers. Belden made 13 two-baggers and 1 three-bagger. G. Reiman made 14 two-baggers and 1 three-bagger. Brodie made 6 two-baggers, 1 three-bagger and 1 home run. Hickey made 14 two-baggers and 3 three-baggers. Burnett made 8 two-baggers, 3 three-baggers and 2 home runs. Herr made 7 two-baggers and 1 three-bagger.

SHAMROCKS ARE CHAMPIONS.

At Lakeside park yesterday afternoon the Shamrocks won the deciding game for the city championship in the series with the Crystals. The game was a pitchers' battle for seven innings, Robbins and Quinn being opposing twirlers. At the end of this inning the score was 1 to 0 in favor of the Crystals. Each team had found the ball safely for but one hit. The Crystals were blanked the first half of the eighth, and in the Shamrocks half the trouble commenced. With Eising on second, Moran started the stick work by making a line drive for two bases, scoring Eising and tieing the score. Smith was next man up and drove the pig skin over Hays, head for two bases. Robbins followed, reaching first on an error, and both men scored on a two-bagger by Cherry, who scored on a single by Lauer. Quinn was then sent to second and Green took a turn on the slab. Eight runs crossed the rubber before the Shamrocks were retired. In the Crystals' last inning Robbins demonstrated his staying qualities by striking out three men. Robbins' work was fine at critical points, pitching himself out of several tight places. Both teams put up a fast article of ball. Cherry's stop of a ground ball hit between third and short, when Crystals were on second and third, and throw to first from deep infield, was a brilliant feature of the game. Weldon put up another nice game in the sun field for the Crystals. Braden's work on the coach-[illegible] Umpire, [illegible]

	1	2	3	4	5	6	7	8	9	
Crystals	0	0	1	0	0	0	0	0	0	—1
Shamrocks	0	0	0	0	0	0	0	8	0	—8

Hits—Shamrocks, 7; Crystals, 1. Errors—Shamrocks, 6; Crystals, 5.

DOESN'T SETTLE IT.

Manager Brames, of the Crystals, informs THE SENTINEL that before the Shamrocks can claim the championship in accordance with the challenge he issued for Crystals one more game must be played and they must win it. He asserts that the challenge was not issued until after the Shamrocks had won the 9 to 7 game from the picked nine of Robison park leaguers, and therefore the Crystals do not admit the Shamrocks are the better team. The challenge was for three games, with the players to be named and not changed, and only two of these games have been played, a victory for each.

NOTES OF THE GAME.

Eising is one of the best throwers to bases in the business.

The Crystals outfield is fast—Collars, Hays and Weldon are a speedy trio.

In two games pitched this season by Robbins but two hits were made off him, two runs scored, and in one of the games but two men reached second base, while the Shamrocks have put up some terrific stick work.

The Shamrocks have well earned the title of champions, having given all comers a chance to win the title, and will play no more ball until the blue birds come again next spring. The Robison park league race is supposed to decide the city championship. In this race the Shamrocks won the pennant, winning nine out of ten games. After the season closed at the park, the Crystal team was reorganized, and the stars from four Robison park league teams picked to go against the Shamrocks. The Shamrocks won two out of three games played with this team. Concordia college also went down before the Shamrocks.

TOWNSHIP TEACHERS.

Organization of Teachers of Wayne and Washington Townships—First Institute.

The teachers of Wayne and Washington townships met last Saturday at the International business college to organize and hold their first institute. Trustee McQuiston was elected president and Trustee Schmetzer first vice president. In the absence of these gentlemen Mr. Methley, of Wayne township, was chosen to preside. All teachers were present to answer the roll call. The first subject, "Plato's Republic," was well handled by Mr. Baird and continued by Miss Drake. "Social Elements" was made very interesting by L. C. Pratt, Miss Gresley and Miss Meyers. The two subjects will be continued at each institute during the year. Mr. Pratt said, "We are training the mothers and fathers of the future. On the playground the pupil takes his first step in social life." Miss Gresley explained the Malthusian theory. "There is a tendency for the human race to increase more rapidly among the poorer classes than among the rich, and this causes starvation."

Miss Meyers said, "The growth of the human race is illustrated by the growth of the child. Without the individual, society could not live and vice versa."

In the afternoon Mr. Methley opened his subject of "Arithmetic" by speaking of writing, spelling and arithmetic, which are fast becoming the three lost arts of our public schools. A very interesting Bible story was recited by Miss Cox entitled, "Jeptha's Daughter."

The next institute will be held November 12.

A WRITER DEAD.

Blanche Willis Howard Passes Away at Munich.

NEW YORK, Oct. 10.—A dispatch from Munich, Bavaria, announces the death there last Friday of Blanche Willis Howard, the American author.

She was the widow of Dr. Von Tueffel, formerly physician to the king of Wuertemburg. She was known chiefly as a novelist, but also contributed a number of articles to magazines in America.

Madames Tuefel lived for years in Germany and recently at Munich, where she made brilliant and attractive figure in a circle of artistic and literary minds of many nationalities.

"One Summer," her first book, attracted considerable attention. "Seven on the Highway," a book of short stories; "Aulnay Tower," "Tony the Maid," "One Year Abroad," "Aunt Serena," "Guenne" and "The Open Door," are others of her works.

MONTH IN JAIL.

Supreme Judges of Newfoundland Severely Punish Critics.

ST. JOHNS, N. F., Oct. 10.—Mr. Parsons, editor of the Evening Telegram of this city, and Mr. Herder, its proprietor, were sentenced to thirty days' imprisonment for contempt of court in publishing strictures upon the judges of the supreme court. No such penalty has been inflicted in Newfoundland during the last forty years.

TO CURE A COLD IN ONE DAY
Take Laxative Bromo Quinine Tablets. All druggists refund the money if it fails to cure. 25c. The genuine has L. B. Q. on each tablet.

War Portfolios.

Our Nation in War, Parts 1 to 12 inclusive, can be had at this office for 10c each. Do not fail to get the complete set. tf

Mothers, be sure and use "Mrs. Winslow's Soothing Syrup" for your children while cutting teeth. It is the best remedy of all. May8eod&w

REMEMBER
The late war with Spain, by getting the portfolios, "Our Nation in War." Parts 1 to 12 inclusive can be had at this office. 19-tf

The Hero of Manila

ADMIRAL DEWEY

AND HIS
Victorious Fleet
OR
The Vessels
That Did The Work

Magnificent Souvenir

We have the extreme good fortune this week to offer our readers, in Portfolio Number 13 of OUR NATION IN WAR, a most beautiful and lasting Souvenir of Admiral Dewey's wonderful achievement on May 1st. This splendid Portfolio embraces a full-page portrait of Admiral Dewey; full-page pictures of every vessel in the fight, also of those that have since joined the fleet; a panoramic double-page view of the furious Battle of Manilla; deck pictures of the heroic crews of the rapid-fire guns that proved so effective, and vivid street scenes in the capital city of the Philippines—our new eastern possession. The following is a list of

Photographic Views

to be found in Number 13 of the series which is now ready for delivery at our office or by mail for 10 cents.

...CONTENTS OF PORTFOLIO NO. 13...

- The Hero of Manila
- The Protected Cruiser "Olympia."
- Protected Cruiser "Baltimore"
- Protected Cruiser "Raleigh"
- Protected Cruiser "Boston"
- Gunboat "Concord"
- The Light Gunboat "Petrel"
- Great Naval Engagement in Manilla Bay (double page)
- Double Turreted Monitor "Monterey"
- Protected Cruiser "Charleston"
- Target Practice with heavy Ordnance
- Ship's Company of the "Baltimore"
- Rosario Street of Manila
- A Bungalow in Manilla
- Double Turreted Monitor "Monadnock"
- A Sugar Factory in Manilla

Send Your Friends This Souvenir

Next week's number will be devoted to

THE FLEET THAT DESTROYED CERVERA'S SQUADRON........

Parts 1 to 13 inclusive can be had at this office.

NOW IS THE TIME

To order your Hard and Soft Coal to get the benefit of the lowest market price.

J. M. MODERWELL,
HOME PHONE 808. Office and Yard at Wells Street Bridge.

1,000 WATCHES Must be sold quick! Ladies' 15 year watches, $9.00; silver chatelains, $2.35; Hampden 17 jewel watch, $8.00; 8 days alarm clocks, $2.75; opal rings from 75c to $5.00; Rogers' Bros. teaspoons, 85c; Ladies' watches, $2.90.
170 CALHOUN STREET. Opposite Cathedral.

Your Head Aches To-day.

It is a small matter; but it ached two days ago, and again a week ago. You are acquiring a habit of headache. That must be stopped. The trouble is with your liver. You want a mild laxative, and then a tonic to stimulate the appetite and make the blood rich and pure.

Ask your druggist for RAMON'S LIVER PILLS AND TONIC PELLETS.

GROSS & PELLENS, 96 Calhoun Street.

Closing Out Sale!

Our Entire Stock of Clothing and Gents' Furnishing Goods will be sold at Cost.

Boys' Knee Pants Suits for tomorrow. All the newest ideas in Boys' Sailors, Vestees, Reefers, Single and Double Breasted $5,00 and $6.00 goods. At this sale, - - - - - - **$3.62.**

Boys' Knee Pants Suits in Cheviots and Cassimeres, all colors, single and double breasted; regular price $4.00 and $5.00. At the sale, - **$2.92.**

A large assortment of $3.00 and $4.00 goods. At this sale. - - - - - - - **$1.50.**

Another lot at - - - - **75c.**

Boys' Knee Pants - - **15c, 19c, 39c.**

J. G. THIEME & SON,
Cor. Columbia and Clinton Streets, Fort Wayne, Ind.

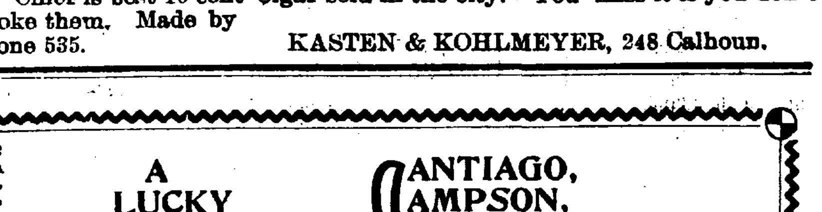

Chief is best 10 cent Cigar sold in the city. You miss it if you don't smoke them. Made by
Phone 535. KASTEN & KOHLMEYER, 248 Calhoun.

CALL AND SEE THE STANDARD

A LUCKY LETTER IS THE LETTER

SANTIAGO,
SAMPSON,
SCHLEY,
SHAFTER,
STANDARD
SEWING MACHINES.

AT Pfeiffer & Schlatter,
38 and 40 E. Columbia St.

Confidence!

What a wonderful amount of meaning there is in that one word CONFIDENCE.

The business of the world hinges upon it. It applies to all walks of life, and the Clothing Business in particular. We are proud to state that our Clothing and Methods are winning not only the Confidence but the Friendship of the people as well.

If you want to test our reputation in this matter, try one of our Men's Suits that we have just received for the Fall and Winter Seasons. We won't disappoint you.

Men's All-Wool Suits, *in plaids, pin head mixtures, brown cassimeres, good serge linings, deep facings, also gray twill cheviots, every fiber clean wool, regular $15.00 suits, our price $10.00 and $12.00.*

Men's Suits--*Imported mixed clays, blue serges and fancy worsteds, the most staple goods in the house, choice at $12.00 and $15.00.*

And these are but a small portion of our bargains.

Come To Us And We
Will Do You Good.

Lehman's
34 & 36 CALHOUN ST.

Annual Sales over 6,000,000 Boxes

BEECHAM'S PILLS

FOR BILIOUS AND NERVOUS DISORDERS such as Wind and Pain in the Stomach, Giddiness, Fulness after meals, Headache, Dizziness, Drowsiness, Flushings of Heat, Loss of Appetite, Costiveness, Blotches on the Skin, Cold Chills, Disturbed Sleep, Frightful Dreams and all Nervous and Trembling Sensations. THE FIRST DOSE WILL GIVE RELIEF IN TWENTY MINUTES. Every sufferer will acknowledge them to be

A WONDERFUL MEDICINE.

BEECHAM'S PILLS, taken as directed, will quickly restore Females to complete health. They promptly remove obstructions or irregularities of the system and cure Sick Headache. For a

Weak Stomach
Impaired Digestion
Disordered Liver
IN MEN, WOMEN OR CHILDREN
Beecham's Pills are
Without a Rival
And have the
LARGEST SALE
of any Patent Medicine in the World.
25c. at all Drug Stores.

MAKE PERFECT MEN

DO NOT DESPAIR! Do not Suffer Longer! The joys and ambitions of life can be restored to you. The very worst cases of Nervous Debility are absolutely cured by PERFECTO TABLETS. Give prompt relief to insomnia, failing memory and the waste and drain of vital powers, incurred by indiscretions or excesses of early years. Impart vigor and potency to every function. Brace up the system. Give bloom to the cheeks and lustre to the eyes of young or old. One 50c box renews vital energy. 6 boxes at $2.50 a complete guaranteed cure or money refunded. Can be carried in vest pocket. Sold everywhere, or mailed in plain wrapper on receipt of price by THE PERFECTO CO., Caxton Bldg., Chicago, Ill.

Sold in Fort Wayne, Ind., by Dreier & Bro., 10 Calhoun St., and H. W. Mordhurst, 74 Calhoun St.

Health is Wealth.

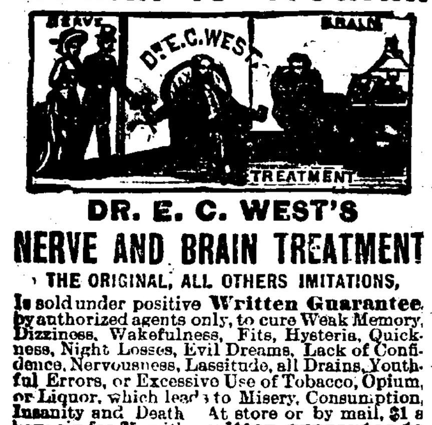

DR. E. C. WEST'S
NERVE AND BRAIN TREATMENT
THE ORIGINAL, ALL OTHERS IMITATIONS,

Is sold under positive Written Guarantee by authorized agents only, to cure Weak Memory, Dizziness, Wakefulness, Fits, Hysteria, Quickness, Night Losses, Evil Dreams, Lack of Confidence, Nervousness, Lassitude, all Drains, Youthful Errors, or Excessive Use of Tobacco, Opium, or Liquor, which leads to Misery, Consumption, Insanity and Death. At store or by mail, $1 a box; six for $5; with written guarantee to cure or refund money. Sample package, containing five days' treatment, with full instructions, 25 cents. One sample only sold to each person. At store or by mail.

Red Label Special Extra Strength. For Impotency, Loss of Power, Lost Manhood, Sterility or Barrenness. $1 a box; six for $5, with written guarantee to cure in 30 days. At store or by mail.

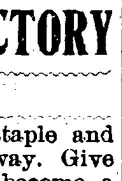

BEFORE AFTER

For sale by Gross & Pellens, 94 Calhoun St.

BUSINESS DIRECTORY

GROCERS.

Kohrman Bros., Fine staple and fancy groceries, 94 Broadway. Give us a trial and you will become a customer. Both Phones No. 58.

FEED STORE.

W. D. HENDERSON, Dealer in hay, straw, feed and seeds, pure oil meal, poultry supplies, etc. 67-69 E. Columbia St. Phone 144.

PLUMBERS.

McDONALD & YOBST, Practical Plumbers, Steam and Gas Fitters. 96 Wells Street. - Phone 738.

DRUGGISTS.

GROSS & PELLENS, DRUGGISTS, Corner Calhoun and Wayne Streets. Phone.

PHYSICIAN AND SURGEON.

DR. CARINA B. C. BANNING, B. S., HOMEOPATHIC. PHYSICIAN AND SURGEON. Office and residence, 152 East Berry street Fort Wayne, Ind. Home telephone 1016 Main.

BANKS.

HAMILTON NATIONAL BANK.
Capital $200,000. Surplus $225,000.
The Hamilton National Bank will pay interest at the rate of four (4) per cent. per annum on certificate of deposit if left four months.
President—Charles McCulloch.
Cashier—John Mohr, jr.

White National Bank.
CAPITAL $200,000.
SURPLUS $60,000.
Pays 4 per cent. interest per annum on time deposits.
Safe deposit boxes for rent at $5 per annum.

Capital $350,000. Surplus $140,000.
THE OLD NATIONAL BANK
S. W. Cor. Calhoun and Berry Sts.
Stephen B. Bond, President.
Oliver P. Morgan, Vice-President.
Jared D. Bond, Cashier.
James C. Woodworth, Asst. Cashier.

PHYSICIANS.

DR. B. GARD—To ladies' suffering from ailments peculiar to their sex, may consult me free of charge at my office, 13 W. Wayne street. Telephone 245.

DR. NEISWONGER
-:- SPECIALIST IN
Veneral Diseases and Diseases of the Kidneys. If you have catarrh, use my new Catarrh Discovery, it will give you relief at once. Office at Post Office Drug Store.
Successor to Heaton Brothers.

J. M. BYLER, M. D.
HOMEOPATHIC.
Physician and Surgeon.
Rooms 8 and 9 Schmitz Block.
529 S. Calhoun Street.
OFFICE HOURS—9 to 11 a. m., 2 to 4 and 7 to 8 p. m.

LAWYER,
ABSTRACTOR OF TITLES,
INSURANCE,
Collection and Loan Agent.
JAMES E. GRAHAM,
Room 26, Bank Block, Fort Wayne, Ind
Stenographer and Notary Public in Office

INSURANCE.

D. C. FISHER.
Insurance, Real Estate, Loans.
No. 32 East Berry street,
Fort Wayne, Indiana

D. L. HARDING,
Insurance & Loans.
Rooms 39-40 Bank B'k.

SURGEONS MEET.

Seventeenth Annual Session of Pennsylvania Company Men.

Gather at the Medical Library in Cleveland—Affairs About the Railroads and Depots.

Tonight Dr. George C. Stemen will leave for Cleveland, where he will attend the seventeenth annual meeting of the association of surgeons in the employ of the Pennsylvania company, of which he is the secretary and treasurer. The meeting will be held in the hall of the Medical Library association, commencing at 9 o'clock tomorrow morning. The program is an unusually interesting one, including a paper by Dr. Stemen. An effort will be made to have the meeting of 1899 held in Fort Wayne.

WILL PASS THROUGH FORT WAYNE.

President McKinley and his party will pass through this city at 3 o'clock tomorrow morning, en route to Omaha. They will travel by special train, which will be in charge of Conductor I. L. Snyder from Crestline to Fort Wayne and Joseph Morgan from this city to Chicago. As noted in our telegraphic columns, President and Mrs. McKinley are this afternoon attending the funeral of the lady's brother, whose tragic death was chronicled last Saturday.

WILL MAKE HIS REPORT.

One week from tonight H. L. Reed, who represented the local lodge of the Brotherhood of Locomotive Firemen at the Toronto convention, will make his report. It will deal with a number of new features which came before the convention and will be of interest to every member. It is therefore, desirable that all members who can do so be in attendance. The lodge will also hold its regular meeting tonight.

FELL FROM A CAR.

George Petgen, a brakeman, fell from Grand Rapids train No. 12 last Saturday and sprained his back. The injury is not serious and Mr. Petgen will probably be able to resume work in a week.

YESTERDAY'S EXCURSIONS.

Four hundred and sixteen of our people took advantage of the low rates yesterday to visit Cincinnati, Toledo, Chicago or some other city reached by the lines running the excursions. The biggest party, 190, went to Chicago. Of the remainder seventy went to Cincinnati, fifty-four to Toledo and fifty-two to Rome City.

KNIGHTS TEMPLAR TRAINS.

Three extra trains of Pullman cars passed over the Pennsylvania last night, going through this city between the hours of 8 and 11 o'clock. They carried the Knights Templar commanderies from Colorado, Kansas, Nebraska and Wisconsin to Pittsburg, where the triennial conclave is being held. Two trains carrying California commanderies passed over the same line, one Friday and the other Saturday night. On the specials last night there were 209 knights. The Nickel Plate also ran a special, a second No. 6, which started from this city. It carried the Fort Wayne knights, whose names were published in THE SENTINEL Saturday, and the commandery from Findlay, Ohio.

WILL BUILD TO BUFFALO.

The Pennsylvania contemplates building a line to Buffalo. Fifteen years ago the Pennsylvania and Vanderbilts entered into an agreement that the former should not go into Buffalo and the latter should not invade the Pennsylvania's territory in Pennsylvania. The Vanderbilts violated this agreement when they purchased the Pittsburg and Lake Erie and to even matters the Pennsylvania will go into Buffalo.

WILL LEAVE FORT WAYNE.

Mr. and Mrs. C. W. Ziegler are today shipping their household goods and bidding friends "good bye." Tomorrow they will go to Bellevue, Ohio, to reside. This estimable couple will carry with them the best wishes of the entire community, for they are popular with all their acquaintances, and particularly so in railway and lodge circles. Mr. Ziegler is a conductor on the Nickel Plate road. He is in line for promotion to the passenger service and this requires a change of residence, hence his removal to Bellevue. For several years he has had charge of a local freight run between this city and Knox, Ind., and in this he is succeeded temporarily by Conductor Denbow, who has been in the through freight service.

LOTS OF WORK IN THE SHOPS.

The Pennsylvania has been liberal in its appropriation for shop expenses at Fort Wayne and as a result the men employed in the locomotive department will continue to work thirteen hours per day. In the other departments, some of which were running only eight hours, the men will work ten hours per day.

Master Mechanic C. H. Doebler, of the Wabash, also reports all the work his force can take care of. At this shop recent improvements have facilitated the work of repairing engines, still there is no apparent diminution in work and the men are busy as bees all the time.

General and Local Gossip.

The Wabash trainmen will put on their new winter uniforms on the 15th inst.

Louis Stetter, W. John and A. Crone are on the sick list at the Pittsburg shops.

Charles Porter has gone to Jacksonville, Ill., to set up some dynamo machinery for the Electric corporation.

Machinist Charles Kierspe, who had a thumb cut off a month ago, resumed his old place in the Bass works this morning.

The work of tearing up the old platform and laying the foundation for the new one is now in progress at the Wabash depot.

President R. T. McDonald, of the Electric corporation, left in his private car this morning, over the Wabash, for New York.

The Continental limited on the Wabash is so popular that it is sometimes run in two sections between Detroit and Buffalo.

Joseph Wood, vice president, and Thomas Rodd, chief engineer of the Pennsylvania company, are planning for a quail hunt in Ohio.

Blacksmith Frank Opatz resumed work at the Pittsburg shops this morning, after an absence of two weeks on account of sickness.

Conductor Frank J. Kanaga, whose misfortune was chronicled last Saturday, is getting along nicely and will recover from his injuries.

During the month of October there are eighty-three gatherings to which special rates have been granted by the Central Traffic association.

This morning the Big Four opened its new $12,000 depot at Marion to the public. The old depot has been converted into a freight house.

John Cattez, a tinner employed in the east car shops, has a cataract upon one of his eyes that threatens to injure his sight. He will have it removed by Dr. K. K. Wheelock.

Captain Stoll, of the Pennsylvania company police force, is at Pittsburg aiding in looking after the interests of the company and its patrons during the Knights Templar meeting.

Engineer George W. Kensill, of the Pittsburg, was taken violently ill at Crestline, Ohio, Saturday last and was brought home on a passenger train that evening. He is reported better today.

The "Farmers" excursion on the Grand Rapids and Indiana road tomorrow will close the excursion season so far as Fort Wayne is concerned. It has been a profitable season to the railways.

Foreman Frank Benoy, of the Bass boiler shops, went to Muncie this morning to look after some business for the company. The Bass works is engaged in putting in a steam plant at that city.

Special Agent T. J. Foley, of the Pennsylvania company, left Crestline this morning on a special train, for the purpose of distributing a lot of stationery cases among the passenger and freight agents.

The funeral of the late Charles Timmis occurred this morning. Interment was at Grand Rapids, where the deceased had lived a number of years. His relatives in this city attended the funeral.

M. S. Willson resumed charge of affairs in the testing room at the electric works this morning, after an illness of two weeks.

Lieutenant George Cooling, of the Pennsylvania company's police department, returned to Cincinnati Saturday night. Mrs. Cooling remained here to visit her parents, Captain and Mrs. J. C. Kensill.

H. C. Daseler, an electrician at the Pittsburg shops, is taking a week's vacation and when he reports for duty again it will be to work for two instead of one. He is to be married Thursday to a young lady, whose name our informant would not divulge.

William Yergens, who recently resigned the foremanship of the Wabash shops at Peru, Ind., has returned to Fort Wayne to engage in the railway accident insurance business. His successor at Peru has not been named. T. DeVilbiss is temporarily looking after the office.

William Hayes, night yard conductor at the Pittsburg transfer tracks, has taken a thirty days leave of absence, which he will spend with friends and relatives in the east. He contemplates a visit to New York, Philadelphia, Harrisburg, Pittsburg and possibly Washington during his stay east.

The passenger earnings of the Lake Erie and Western the last three months have been the largest in any like period in the history of the company. In fact, General Passenger Agent Daly says there has not been a month in 1898 that the passenger earnings were not in excess of those of the corresponding period last year.

One week from tomorrow the general passenger agents will open their annual convention at Detroit. One of the most important questions to be considered will be a proposition looking towards the reduction of sleeping car rates. A "sliding scale," which will make the upper berth rate considerably less than for lower berths will be advocated.

The case of Miller vs. the Wabash company, which was taken from Allen to DeKalb county on a change of venue, was taken up for trial at Auburn today. The plaintiff in the case is represented by Hons. W. G. and Henry Colerick, of this city, while the railway company's interests are looked after by Stewart Brothers & Hannan, of Lafayette. Mr. Miller sues for $40,000 alleged damage by fire to property.

IT IS THE UNEXPECTED THAT HAPPENS.

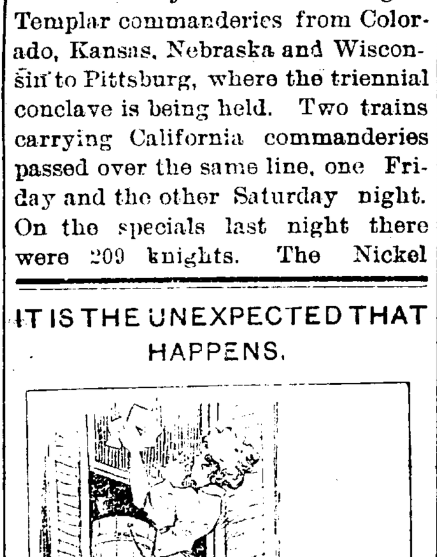

1—Farmer Jilkins — B'gosh, I'd laik ter see that scene of Niagara.

2 But it came too soon for him.

Royal makes the food pure, wholesome and delicious.

ROYAL

BAKING POWDER
Absolutely Pure

ROYAL BAKING POWDER CO., NEW YORK.

WARNS FRANCE OF PERILS.

Former Premier Meline Sees Danger From Internal Differences.

EPINAL, France, Oct. 10.—Jules Meline, premier of the French ministry preceding the present government of Mr. Brisson, and who presided at a banquet of the Association of Railway Employes here uttered a serious warning against the agitation and unrest in France, class troubles and strikes.

Referring to the "divided state of society, the violence of polemics and the sectarian spirit displayed in politics," he said it was impossible to see France thus torn by factions and devoured by political passions, while daily the principle of authority was undermined, the army was weakened and the institutions upon which rested the security of the nation were shaken, without thinking of "that opening in the Vosges through which an invading army could pass," or without thinking of "some unforseen temptation being offered to the foreigner."

The adversaries of France, however, had no need to declare war, said Mr. Meline. They were content to await the exhaustion of France.

Seven hundred railroad men will be in attendance at the international conference of the Railroad Y. M. C. A. in this city October 20th to 23d. Mr. J. W. Burns, general secretary, would be glad to hear from all who can entertain one or more of these delegates. We need entertainment for two hundred more than have been provided for.

ENTERTAINMENT COMMITTEE.

The Verdict Completed.

DENVER, Colo., Oct. 10.—The naval court martial in the case of Chaplain Joseph H. McIntyre has completed its verdict, and Captain Lauchimer, judge advocate of the court, is on his way to Washington bearing the documents to the head of the navy department. No portion of its contents are to be made public until it is given from the proper authorities at the national capital.

"Our Nation in War."

SOLDIERS DEPART.

One Hundred and Fifty-Seventh Reassembles Today.

Companies B and G Leave Over the Wabash This Morning—Soldiers' Aid Society Looked After Their Comfort.

One hundred and sixty soldiers, comprising companies B and G, of the One Hundred and Fifty-seventh regiment, left over the Wabash at 8:25 this morning, for Indianapolis, pursuant to an order for the reassembling of the regiment for further commands. The boys will be located at Camp Mount by evening, and it is understood that better accommodations have been made to receive them than were made last April. By instructions of Lieutenant Colonel May, acting colonel of the regiment, Captain Reese and Meyer, of the Fort Wayne companies, saw that every man had plenty of blankets for comfort, as the companies are apt to be held there several weeks, awaiting the procedure of mustering out of service The Soldiers' Aid, of which Margaret Hamilton is a leader, was present in large force this morning, rendering kindly assistance in the distribution of lunches, blankets, etc.

Six members of company B had not sufficiently recovered from their recent illness to get the consent of the Drs. Barnett, the regimental physicians, to accompany the soldiers. These were Corporal Ryan and Privates Piepenbrink, Kolb, Bunting, Seymour and Engle. Company G's sick who were not able to go were Privates Howe, Wheeler, Willson, Driesbach, Donivan, Sams, Ehrman and Morris and Sergeant Bireley.

Some of the officers give it as their opinion that the mustering out will be accomplished within a week, but there is a possibility that it will be longer than this before the soldier boys once more become civilians.

USUAL RESORT.

Injunction to be Used on the Miners.

Writ Has Been Issued Against the Strikers at Virden—More Trouble is Imminent.

ST. LOUIS, Mo., Oct. 10.—A special to the Post Dispatch from Carlinville, Ill., says:

Upon petition of Fred W. Lukens, manager of the Chicago-Virden Coal company, Judge Owen Thompson, of the circuit court at Springfield, has issued an order upon the circuit clerk of Macoupin county, directing him to issue writs of injunction against a number of Virden's most prominent miner citizens.

These writs are returnable at the January term of court. Officers began serving the papers today. In the petition Mr. Lukens cites that his property is endangered by the actions of the men enjoined. Warrants will also be issued against strikers who assisted in running the Chicago deputies out of Virden.

Other legal processes for restraining the strikers are under way of being executed.

Several hundred Springfield miners have arrived in Virden since midnight. The strikers are elated over the governor's present stand in refusing to send troops here.

Lukens will have another conference with the executive today. The miners assert they have not violated the law.

The leaders instructed "General" Bradley, the Mount Olive agitator, that if he did anything to incite the men, he would have to leave town.

The miners have reason to believe negroes will arrive today or tonight.

GET FLESH.

Get Strength, Vigor, Clear Complexion and Good Digestion.

Not by Patent Medicine, But by Nature's Own Way.

Any honest physician will tell you that there is but one way to get increased flesh; all the patent medicines and cod liver oils to the contrary notwithstanding.

Nature has but one way to increase flesh, strength and vigor, mind and body, and that is through the stomach, by wholesome food, well digested. There is no reason or common sense in other method whatever.

People are thin, run down, nervous, pale, and shaky in their nerves simply because their stomachs are weak.

They may not think they have dyspepsia, but the fact remains that they do not eat enough food, or what they eat is not quickly and properly digested, as it should be.

Dr. Harlanson says the reason is because the stomach lacks certain digestive acids and peptones, and deficient secretion of gastric juice.

Nature's remedy in such cases is to supply what the weak stomach lacks. There are several good preparations which will do this, but none so readily as Stuart's Dyspepsia Tablets, which are designed especially for all stomach troubles, and which cure all digestive weakness on the common sense plan of furnishing the digestive principles which the stomach lacks.

Stuart's Dyspepsia Tablets give perfect digestion. First effect is to increase the appetite and increased vigor, added flesh, pure blood and strength of nerve and muscle is the perfectly natural result.

Stuart's Dyspepsia Tablets is the safest tonic known and will cure any form of stomach trouble except cancer of the stomach. May be found at druggists at 50 cents for full sized package or direct by mail from Stuart Co., Marshall, Mich.

NEW LIFE IN ATHLETICS.

President C. D. Law Calls a Meeting to Re-organize the Fort Wayne Athletic Club.

President C. D. Law has called a meeting of all members of the Fort Wayne Athletic club for this evening, at the council chamber, the purpose being to reorganize and place the club on a substantial basis. Every citizen who is interested in sustaining a first-class athletic organization is expected to be present and aid in the project.

DRAGGED AND HURT.

Superintendent Felts Has a Narrow Escape from Death.

While He Was Driving a Spirited Horse the Vehicle Gave Way and He Was Caught in the Wreck.

H. W. Felts, superintendent of the county infirmary, was seriously injured in a runaway accident this morning, and is at present confined to the bed as a result of his injuries.

Mr. Felts was driving a spirited horse out on South Broadway, near the institution, when some of the carriage gear came loose and dropped the box of the vehicle to the ground. In the wreck which followed Mr. Felts was caught and could not release himself, and still retaining the lines he was dragged quite a distance before he brought the horse to a stop. His body was badly lacerated in places and he suffered severe bruises, but strange to say, no bones were broken.

LOCAL LINES.

Frank Mooney received first prize at the street fair for a very pretty pair of white Japanese bantams. Walter Sheridan received first prize on his rabbits.

Mr. and Mrs. Clark Thompson, of Plymouth, Ind, returned home yesterday after a pleasant visit with Mr. and Mrs. James Liggett, of South Harrison street.

Miss Anna Wannemaker, who has been visiting the Misses Hubers, of East Washington street, for the past week and who also attended the carnival, has returned to her home at Ottoville, Ohio.

A number of guests who have been stopping with Mr. and Mrs. Fred Huber during the carnival returned home. The visitors were Pete Styles, Charley Wannemaker, Misses Fannie and Clara Wannemaker, Anna Selet, Mike Becker and Lizzie Hartman, all of Huntington.

"Our Nation in War."

MAKING WOOD ALCOHOL.

The Deadly Substance That Thirsty Topers Sometimes Drink.

It is necessary first to convert wood into liquid. The strongest hydraulic pressure would not squeeze one-half of 1 per cent of the moisture from dry wood, but by putting the same material into an iron retort and converting it into charcoal by means of heat the gases and smoke, to the extent of fully 65 per cent of the weight of the wood, may be condensed into pyroligneous acid, from which are obtained wood alcohol, acetate of lime and wood tars. A cord of wood weighing 4,000 pounds produces about 2,650 pounds of pyroligneous acid and 700 pounds of charcoal. The pyroligneous acid from one cord of wood produces 9 gallons of 82 per cent crude wood alcohol, 200 pounds of acetate of lime and about 25 gallons of tar, besides 35 bushels of charcoal. After the pyroligneous acid is neutralized with lime the wood alcohol is distilled off, the lime holding the acetic acid in solution. After the separation of the wood spirit the remaining liquid is boiled down in pans to a sugar, which is dried, and becomes the acetate of lime of commerce. Acetate of lime is used for making acetic acid.

Fully three-fifths of all the wood alcohol and acetate of lime produced in the world are made in the United States. Over 15,000 acres of forest per year are cleared in the United States. Wood alcohol affords a perfect substitute for grain alcohol for manufacturing and mechanical purposes, and at less than one-third the cost. It is used principally as a solvent in the making of shellac varnish and in making celluloid and photographic paper. It makes beautiful dye tints, is antiseptic and is used for liniments and for skin rubbing in bath houses.—Wine and Spirit Gazette.

Without God.

If the Bible had nothing to stay the hunger or quench the thirst, then indeed is man without God.—Rev. C. C. Hall, Presbyterian, New York City.

"Our Nation in War."

"THE—
COLORADO SPECIAL"
—VIA—
UNION PACIFIC
—IS THE—
FASTEST AND FINEST TRAIN
—BETWEEN—
CHICAGO AND COLORADO POINTS.

Leaves Chicago 10:00 a. m., via C. & N. W. R'y.
Leaves Omaha 11:55 p. m., via Union Pacific (today.)
Arrives Denver 2:55 p. m., (tomorrow.)

This train is a triumph of modern railroading. It consists of six magnificent cars, buffet, smoking and library car, with barber shop, etc. Two splendid palace sleeping cars, reclining chair car, dining car, meals a la carte.

Only Train
—BETWEEN—
MISSOURI RIVER AND DENVER
—EQUIPPED WITH—
BUFFET, SMOKING AND LIBRARY CARS.

For rates, advertising matter and full information, call on or address your nearest local agent, or

J. H. June,
Traveling Passenger Agent,
UNION PACIFIC RAILROAD CO.,
Room 9 Jackson Place,
INDIANAPOLIS - IND.

UTAH KIDNEY BEANS
The Great Kidney and Bladder Remedy.

A certain cure for Bright's Disease, Diabetes, Dropsy, Stone in Bladder, Gall Stones, Inflammation of Kidneys or Bladder, Incontinence of Urine, Retention in Urine, Sediment in Urine, Scalding Urine, Difficulty in Passing Urine, and Bed-Wetting of Children, Rheumatism, Dropsical Swellings, Pains in the Back, Irritation and Pains in the Bladder, Palpitation of the Heart, Pains under the Shoulder-Blades, Extreme Pains in the Loins, Sallow Complexion, Blotches, Continuous Headache, Great Thirst.

Beware of Liquid Kidney Remedies! they contain Alcohol. Sick kidneys should not be fed on Alcohol—it aggravates the disease. Utah Kidney Beans are solid; they are concentrated; and they act directly on the kidneys.

Rev. Roland Hull, an eminent clergyman of the Baptist Church, residing at Williamsport, Tennessee, endorses Utah Kidney Beans for the great relief his wife received from using them. Rev. Mr. Hull is known from one end of the State of Tennessee to the other, having been in the ministry for over half a century. This good man would not endorse a medicine or anything else unless he knew beyond the shadow of a doubt that it was worthy. Therefore, such endorsements give Utah Kidney Beans a standing that no other kidney remedy in the country has. Mrs. Hull received great benefit from the use of Utah Kidney Beans; they gave her new strength—and new life. They will lift all sufferers from kidney troubles out of sick beds and restore them to vigorous health. Strength begins to return after the first few doses.

Utah Kidney Beans, made by the Turners of Philadelphia.

FORT WAYNE AGENTS.

Dreier & Bro., distributing agents., Freese & Ranke, H. G. Sommers Gross & Pellens, Otto Klinkenberg, Wm L. Moellering & Bro., Mertz & Son, Adolph Foelinger.

Turners' Little Liver Turners.—A very small pill. Turns your liver. Cures Sick Headache—Biliousness—Indigestion

HEISKELL'S
Ointment cures eczema, freckles, sunburn, pimples or any skin disease. Most stubborn cases yield quickly and permanently to this powerful
OINTMENT
For skin eruptions arising from impure blood use
HEISKELL'S
BLOOD AND LIVER PILLS
They act on the liver. Make the eyes bright and complexion healthy.
Ointment, 50c. a box. Pills, 25c. a bottle. Sold by all druggists, or sent by mail by Johnston, Holloway & Co., 531 Commerce St., Phila.

Culver Military Academy
(Founded and endowed by H. H. Culver, St. Louis.)
Culver, Indiana (Lake Maxinkuckee).
One of the leading Military Schools in the United States. The past year far the most successful in its history. Battalion of four Companies Cadet Band of 16 pieces. $30,000 new Riding Hall just completed. Finest in U. S. Address
Col. A. F. FLEET, A. M., LL. D., Supt.

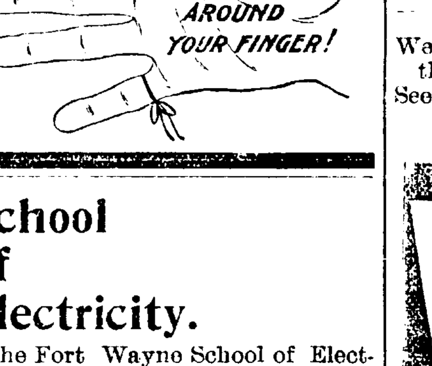

School Of Electricity.

The Fort Wayne School of Electricity meets every Tuesday evening in the college rooms in the Schmitz block, third floor, take elevator. Conducted by A. L. Hadley and Thos. Duncan with Fort Wayne Electric Corporation.

For further particulars, inquire of T. L. Staples, at Business College.

The Pennsylvania Station.
Pennsylvania Lines.
Trains Run by Central Time
AS FOLLOWS
* Daily. † Daily, except Sunday

Trains depart from Pennsylvania Station, Fort Wayne, Indiana.

East Bound.	West Bound
*5 30 a.m.	*3 40 a. m.
†9 05 a.m.	
*7 00 a.m.	*5 10 a.m.
†1 10 p.m.	†7 30 a.m.
*7 45 p.m.	†12 15 p.m.
*9 25 p.m. Limited	* 4 30 p.m.
†1055, from Chi	* 5 05 p.m.
	†From Crestline 8 10 p.m.

GRAND RAPIDS & INDIANA R. R.
In effect Sept. 25th, 1898.

NORTH BOUND.	
*For Grand Rapids and north	2 25 am
†	8 00 am
†	4 35 pm
*From Richmond arrives	8 45 am
SOUTH BOUND.	
* For Richmond and Cincinnati	2 40 am
†	7 35 pm
†	12 35 pm
†From Grand Rapids arrives	7 10 pm

*Daily †Daily except Sunday.

NICKEL PLATE
9—6-26-98

All trains arrive at and depart from Van Buren Street Union Passenger Station, Chicago.
Uniformed Colored Porters attend first and second class day coaches on through trains, insuring scrupulously clean cars enroute.
All Nickel Plate Passenger Trains Daily.

EASTBOUND FROM FT. WAYNE.	DEPART
Standard Express, No. 2	3 25
Nickel Plate Express, No. 4	3 10
Eastern Express, No. 6	8 30
Local Freight	†7 25
WESTBOUND FROM FT. WAYNE.	**DEPART**
Standard Express, No. 1	2 45
Western Express, No. 3	11 10
Nickel Plate Express, No. 5	4 40
Local Freight	†7 00

†Daily except Sunday. Light type A. M. Dark type P. M.
Through Drawing Room Sleeping Cars on Nos. 2, 4 and 6 to Cleveland, Erie, Buffalo, New York and Boston; on Nos. 1, 3 and 5 to Chicago.
Meals are served at "up-to-date" Dining Stations and in Nickel Plate Dining Cars at opportune meal hours.

WABASH
Time Table Effective June 19th
From Fort Wayne,
GOING EAST.
No. 2. Fast Eastern Express, daily.... 6:13 a.m
No. 20 Toledo Accommodation, daily.. 6:53 a.m
No. 6 New England Fast Mail, daily..11:50 a.m
No. 24 Atlantic Express, ex. Sunday... 6:40 p.m
GOING WEST.
No. 25 St. Louis Day Express, ex. Sun. 8:25 a.m
No. 7 Kansas City Cannon Ball, daily. 12:35 M.
No. 1 Government Fast Mail, daily.... 6:30 p.m
No. 3 St. Louis Limited, daily........ 8:15 p.m
No. 13 Peru Accom. Sunday only....... 11:00 p.m
Telephone, Bell-Home No. 6.

L. E. & W. TIME TABLE.

SOUTH.	
No. 41 leaves (except Sunday)	7 10 a m
No. 43 daily	4 15 p. m
No. 171 Local Freight	6 00 a m
NORTH.	
No. 40 arrives daily	11 40 a m
No. 42 (daily except Sunday)	10 25 p m
No. 170 Local Freight	4 40 p m

LAKE SHORE & MICHIGAN SOUTHERN RAILWAY—Fort Wayne Branch.

SOUTHWARD.	ARRIVE
No. 462 Way Freight	5 25 pm
No. 458 Cin. Express and Mail	11 05 am
No. 410 Detroit and Ind'pls Express	3 50 pm
NORTHWARD.	**DEPART**
No. 463 Way Freight	6 40 am
No. 457 Through Express & Mail	11 45 am
Detroit & India. p'lis Ex.	4 45 pm

THE FINDLEY, FT. WAYNE & WESTERN RY
Time Card, in Effect Dec. 20 '97.
Lv. Fort Wayne Ex 8 00 a.m. 7 55 p.m.
Ar. Findlay 10 40 a.m. 10 30 p.m.
Ar. Columbus via. T & O C Ry 2 30 p.m.
Mixed train leaves Fort Wayne 8 20 a.m.
All trains run daily, except Sunday.

GO TO PITTSBURGH.

Special Rates Via Pennsylvania Lines.

Magnificent Decorations and Electrical Display and Grand Parade at Triennial Conclave Knights Templar.

From Oct. 8th to Oct. 15th, the cities of Pittsburg and Allegheny will entertain people from all parts of the United States, assembled to participate in and witness the imposing ceremonies of Knights Templar in Triennial Conclave. Preparations for the event have been completed, and never in the history of the electrical age have there been such extensive illuminations by electricity as may be seen on this occasion. Both cities will be ablaze with lights every night. The decoration of business blocks and residences will be the most remarkable ever witnessed. The grand parade to take place Tuesday, Oct. 11th, will be a wonderful demonstration. Thousands of Sir Knights will be in line, marching to music furnished by hundreds of bands. The sight will be an inspiring one.

The grandeur of the occasion may be enjoyed at small cost for fare, as non-transferable excursion tickets to Pittsburg will be sold over the Pennsylvania Lines each day from October 8 to 13, inclusive. Tickets will be good returning October 17, with privilege to extend the return limit to October 31. Arrangements have also been made whereby holders of excursion tickets over the Pennsylvania lines may indulge in cheap trips from Pittsburg to points within a radius of 260 miles of that city, also to Harrisburg, Gettysburg, Baltimore and Washington.

The hospitality of the Iron City is well known and all visitors will be satisfactorily taken care of. It will be perhaps the opportunity of a lifetime to see such a wonderful exhibition of electical illumination and decorations, and vast army of representative men from all over the country in line. Persons who attend will be amply repaid for the trip, the expense of which will be small. Full information about rates, time of trains and other particulars may be ascertained by applying to John E. Ross, Pennsylvania lines ticket agent at Fort Wayne. 6,7,8,10

We are having a rush of business this week. Call and see why. See our window display prices.
85 CALHOUN ST.

WOOD'S TAILORING COMPANY.
POPULAR PRICED TAILORS

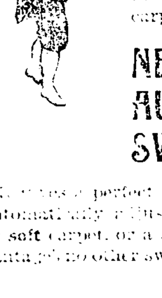

The New WOMAN
Doesn't wear out her best carpet with an old-style, one-adjustment box on wheels, when she can obtain the World's greatest carpet sweeper—The
NEW AUTOMATIC SWEEPERETTE
It has a perfect broom action, and is automatically adjusted to sweep a hard or soft carpet, or a bare or tile floor—advantages no other sweeper has.

D. D. WEISELL DENTIST 34 Calhoun St.
VITALIZED AIR FREE. TEETH EXTRACTED WITHOUT PAIN.
Until January 1st we will do all work at the following prices:

Set of Teeth	$5 00
Gold Crowns	$5.00
Porcelain	$4.00
Bridge Work	$4 00
Gold Fillings	$1 00 up
Silver Fillings	50c up

All work guaranteed first-class.
DR. GEO. M. FAIRFIELD, Asst.

F. M. SMITH & CO.,
—AGENTS FOR—
ELDREDGE B

SEWING MACHINES.
A First-class Machine at a very
..... LOW PRICE.
5 YEAR GUARANTEE.

F. M. SMITH & CO.,
22 Calhoun Street.

YOUNG WOMEN desiring to make their home at the new
Y. W. C. A. Rooms,
49 and 51 W. Berry Street,
Should apply at once. Mrs. Robinson has charge of the rooms to be rented and may be seen after 5 o'clock at the association house West Berry Street.

WANTED.

WANTED—A good cook. Call at 186 West Berry street. 9t4

WANTED—Dog, suitable for child, at 173 Hayden street.

WANTED—A wet nurse. Call at once at No. 25 Brackenridge street. 7tf

WANTED—Chimneys and furnaces to clean. Address, Box 18, care of Sentinel.

WANTED—A girl for general housework, corner Lake and Oneida streets. 8t2

WANTED—A competent girl for general housework; at 133 West Washington street. 8tf

WANTED—If you want to borrow money see "ad" on first page, first column. Room 3, Arcade, upstairs. 13tf

WANTED—To rent an unfurnished room in private family, centrally located. Address, Box 10, this office. 10t2

WANTED—A girl for general house work, four in family, no children. Apply, 24 West Creighton avenue.

WANTED—Salesman; salary paid weekly experience unnecessary, permanent. Brown Bros. Co., Chicago. s10-sat&mon3m

WANTED—A good solicitor; $9 per week to a good man who has had experience. Address "Solicitor," care Sentinel. 7t3

WANTED—A young girl to help with children; references required. Mrs. W. H. Fleming, 108 West Berry street. 6tf

WANTED—Good girl for general housework in a small family; must come well recommended. 56 West Wayne street. 8t2

WANTED—Girl or woman for general house work in small family. Apply, Mrs. C. A. Myers, 46 West Berry street, in rear.

WANTED—A position by young man who is not afraid of hard work, in an office, store or bank. Address "Worker," Sentinel. 29-1m

WANTED—A good boy to take care of horses; must understand all about horses and care of carriages. Address "Boy," care Sentinel. 7t3

WANTED—A customer for one of the best residence lots on East Wayne street; will be sold cheap on long time. Call corner Wayne and Lafayette streets. 21tf

WANTED—Man immediately to see horse owners in all branches of business; no peddling; steady compensation; information. M. Ernst, Cleveland, O. 10t4

WANTED—By blank book manufacturers, traveling salesmen; accountants preferred. Good position for hustlers. W. C. Babcock, Room 66, Wayne Hotel.

WANTED—A limited number of first class canvassers to sell the Electric Signal and Burglar Alarm Clock. Call at room 78, Randall hotel. None but first class agents need apply. Call between the hours of 8 and 12 o'clock tomorrow morning.

FOR RENT.

FOR RENT—House of 7 rooms, 40 East Third street. A. J. Rauch, 48 Harrison St. 8t2

FOR RENT—Dwelling No. 27 East Washington street. Inquire of A. A. Chapin, Bass block. 30tf

FOR RENT—Store room, 50 Harrison street. Inquire L. M. Ninde & Son, 42 West Berry street. 1tf

FOR RENT—A front room, down stairs, furnished or unfurnished, with board, at 23 Douglas avenue. 8t2

FOR RENT—Elegant office rooms in Bank Block. Inquire at T. H. Hofer, agent, Room 21, Bank Block. 10-1m

FOR RENT—Furnished room, suitable for one or two gentlemen; reference required. Inquire at 226 W. Main. 17tf

FOR RENT—A furnished front room with alcove and large closet; also use of bath room. 97 East Jefferson. 6tf

FOR RENT—If you want money on household goods see "ad" on first page, first column. Room 3, Arcade, upstairs. 13tf

FOR RENT—A five room house with modern improvements Rent $10.00. Inquire at 104 Buchanan. Telephone 379. 29-tf

FOR RENT—Nine-room house, with all modern conveniences, No. 259 West Wayne street. Inquire at 255 West Wayne St. 17Stf

FOR RENT—One five room brick house, No. 2 Emily street, all newly papered and painted. Rent $7. Inquire of E. H. Moellering, 59 Murray street. 8t2

FOR RENT—An eight-room house, modern improvements, on Williams street; a six-room house on Brackenridge street. Call at 30 McClellan St. 21tf

FOR RENT—Lodge room, each Wednesday evening, No. 107 and 109 Calhoun street, old Sentinel building. Enquire, D. J. Shaw, 32 West Main street. 10-tf

FOR RENT—House of 12 rooms, pantry clothes closets, etc., barn, well, cistern, etc., opposite organ factory; suitable for boarders and warm meals for workmen in factory Inquire of City Trucking Co. 21-1m

FOR SALE.

FOR SALE—Two houses on Garden street, at a great bargain; water and gas in both. Call at 69 Garden street. 15tf

FOR SALE—If you want money on personal security see "ad" on first page, first column. Room 3, Arcade, upstairs. 13tf

FOR SALE—Forty acre farm, rich black soil, half under cultivation; near Knox, Ind.; Nickel Plate railroad; will sacrifice for $800. J. Foltz, Knox, Ind. 8d2t-w1t

FOR SALE—Seven second-hand surreys; one at $35, one $45, one $55, one $70, one $75, one at $100, and one at $125. All styles. At Wayne Buggy Co., 49 East Columbia. 9tf

FOR SALE—A fine corner lot, 53x150, one of the very best locations on East Wayne street; the lot is large enough for two residences; will be sold at a bargain. Call at once corner Wayne and Lafayette. 21tf

FOR SALE—One bed room suit, 1 oak Singer sewing machine, 6 dining chairs, gas heating stove, banquet lamp, cotton mattress, rockers, and kitchen tables, very cheap. Inquire at Room 3, Arcade, second floor. 8tf

FOR SALE—Cut ty $1,100—one of the finest lots to be found south of Creighton avenue; high, dry, shaded, sewer, sidewalk, opposite Williams' park; good neighborhood, an ideal home place. W. E. Doud, Agent. 826-1m

FOR SALE—On south side, new two-story residence; large barn, cost $400; lot 60 feet front, nice lawn and gravel drive; price now, $2,300, is worth $3,000; must be sold before Oct. 1st. W. E Doud, over Old Nat'l bank. 17tf

FOR SALE—Corner lot St. Mary's avenue and Herman St., 50x150 at $500; corner lot Herman and Fredricks Sts., 50x150 at $400; two lots on Herman St., 50x150, at $150 each. These lots at these prices are a bargain. Schrader & Wilson, First Floor, No. 7 Court St. 29tf

LOST.

LOST OR STOLEN—A railroad mail photograph commission ticket on Pennsylvania lines. Finder will receive reward by returning same to 39 East Williams street. 10t2

PROFESSIONAL.

DOCTOR MARY WHERY.
PHYSICIAN AND SURGEON
Office and Residence 26 Madison Street.
Specialty:—Diseases of Women. Telephone 470
Office hours 9 a. m. to 3:30 p. m. and 7 to 8 p. m

DR. BULSON
Announces the removal of his office to His Residence.......
55 W. WAYNE STREET.
Practice limited to diseases of the
EYE, EAR, NOSE AND THROAT.
Hours 10 to 4. -:- Telephone Main 413.

A. Hattersley & Son
PLUMBERS,
STEAM AND GAS FITTERS.
48 E. Main Street.
Fort Wayne, Indiana.

WESTMINSTER SCHOOL OF MUSIC.
PIANO: Mrs. Enid Strasburg-Myers, pupil of Gottschalk, Hyllsted and Lechetizky.
VOICE: Mrs. Geoline Dahl, pupil of Morgenstjerne, Leonard and Viardot-Garcia.
VIOLIN: Miss May Hudson, pupil and teacher in the Gottschalk Lyric school of Chicago and Orchestral Leader.
Term of 20 Lessons $20.00.
Pupils from out of the city received into the family. Arrangements made at Seminary.
OPENS SEPT. 21, 1898.

MISSES' AND CHILDRENS' GARMENTS.

This department is now complete with a fine line of Children's Coats, Reefers and Jackets—everything that is new and up-to-date at very reasonable prices.

Children's Reefers, size 4 to 14 years in the latest materials and correct styles at $2.00 each up to $18.

Misses' Jackets—the new approved shapes for Fall and Winter in plain and fancy cloths. Prices for sizes 12, 14 and 16 years at $2.00 and on up to $20.00.

FLANNELETTES.

A handsome line in dark and light shades, plaids, stripes and figures for waists, wrappers and children's dresses. 10c a yard.

OUTING FLANNELS.

A large assortment of these popular goods for shirts, waists, skirts, etc., in all the latest colorings.

5c for the 8c kind.
7½c for the 10c kind.

INFANTS' WEAR.

Always a source of delight to mothers to be able to find a nice assortment of dainty baby's wear and every garment ready for use.

Hand-knit sacques, white and colored borders, 50c, 75c and $1.00.
Caps—White silk lined, knitted silk caps, soft wool caps, 25c to $2.75.
Cambric Slips, 25c, 50c and up.
Flannel Skirts, $1, $1.25 to $2.50.
Hand knit bootees, 10c, 12c, 15c to 35c.
Silk veils, 25c, 35c and 50c.

Women's Fur Collarettes.

We show in these popular neck coverings, the largest line and most varied collection of beautiful furs ever gathered together in our city.

Prices $1.98 each and up to $75 each.

Modes and Fabrics for October are here. Call and get a copy free.

The Rurode Dry Goods Co.

Dunlap Derby.

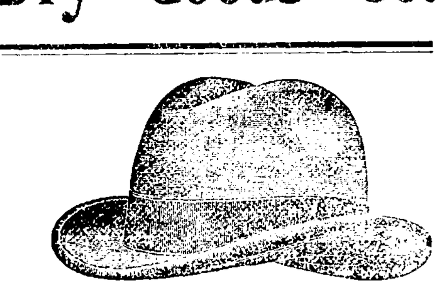

Dunlap Fedora.

—We Have Placed on Sale the Celebrated—

DUNLAP HATS

Which have a record that has never been equaled for style, quality and color.

You are cordially invited to call and inspect........

GOLDEN THE HATTER,

SOLE AGENTS FOR DUNLAP HATS.

96 Calhoun Street. -:- Opp. Fruit House.

MESSRS. A. E. LITTLE & CO.

My dear Sirs:—I am wearing the Sorosis Shoes you so kindly sent me. You will remember that when I talked with you about giving this shoe the name "**SOROSIS**" I told you that in order to carry this name it must be the finest, the best shoe made in this country. From what you said I thought it would be, and am happy to write you that I am not disappointed. A more comfortable, a more beautiful, or as perfect shoe I have never worn or seen.

Yours very truly,
MARY DAME HALL,
201 West 72nd St. Dec. 17th, '97.

The Sorosis Shoe. Sorosis 1868.

I HAVE EXCLUSIVE SALE OF THE SOROSIS SHOES FOR FT. WAYNE.

O. B. FITCH. **30 Calhoun St.**

Houses Built on Easy Payments.

I have choice lots on Smith St., one block from street car. Price $450. Small cash payment, balance on monthly. Will build you a house to suit. Write me and I will call on you.

PHILIP WYSS, Carpenter,
N. E. cor. Oliver and Emily St.

$6,000
Home Money to Loan
To be divided in sums to suit—6 per cent. interest—partial payments granted.
W. E. DOUD,
Over Old National Bank, Calhoun and Berry.

Women Are
--THE--
Final Judges

Of the becomingness of men's clothes. Every man's mother, sister, sweetheart or wife is sure to have something to say about a man's suit or overcoat and in ninety cases out of a hundred the pleasure or displeasure he will take in his new clothes will be based on the opinion which they express. Any garment in our store which does not please either yourself or your friends, we will cheerfully take back and refund the money without the slightest argument. That's the kind of a shop we keep.

Our showing of swell, new styles in Men's, Boys' and Children's Suits and Overcoats is the talk of the town. Blow and brag count for nothing—you must see the goods we have, to appreciate them. We court the critical inspection of careful buyers.

Our double-breasted black and blue serge, silk faced Suits at $13.50, $15.00, $18.00, are exceptional values.

The unlined fancy back covert overcoat we show at $16.50 is considered far superior to the so-called wonders shown by others at $18.00.

It Is To Your Interest To See Them.

Sam, Pete & Max
CLOTHIERS.
58 CALHOUN ST.

The Evening Sentinel.

MONDAY, OCT. 10, 1898.

OUR TELEPHONES.

Business Office - - - - - - - - No. 173.
Editorial Rooms - - - - - - - No. 650.

The Weather.

CHICAGO, Oct. 10.—For Indiana: Showers tonight or early Tuesday morning; Tuesday generally fair; warmer tonight; southerly winds.

NEWS NOTES.

Mrs. C. Hettler is visiting in Chicago.

Mrs. Margaret Rinkert, of Galion, is the guest of Theo. Bly.

Mr. and Mrs. Isaac Weil have returned from a trip to New York city.

Miss Agnes McCarthy, of Toledo, Ohio, is the guest of Miss Celia Welsh.

T. N. Roach, the carriage manufacturer, has gone to Evansville on business.

Mrs. Hubbell, of Afton, Iowa, is the guest of her daughter, Mrs. Leroy Plummer.

Miss Myrtle Long entertained friends at her Lakeside home last Saturday evening.

Miss Mary Munger, of Xenia, Ohio, is visiting at the home of Judge L. M. Ninde.

Miss Minnie Smith, who was the guest of Miss Edith Zollars, returned to Chicago yesterday.

Dr. Burritt has returned to Toledo, after a week's visit with Mr. and Mrs. H. G. Granger.

Miss Tude Miller has returned to her home in Peru, after a pleasant visit with friends in this city.

The Ladies' auxiliary of the railroad Y. M. C. A. will meet at their parlors Tuesday at 2:30 o'clock.

Miss Mulqueen will give her opening dancing reception next Wednesday evening, at Sons of Columbus hall.

Mr. and Mrs. Manning Smith, of 353 East Wayne street, are spending a week with their son, Homer Smith, in Chicago.

Mrs. S. B. McManus and daughter, who were guests in the family of Judge Allen Zollars, have returned to Lima, Ind.

All of the midway attractions have been shipped over the Wabash to Terre Haute, where they will exhibit this week, at the fair.

Claude Walters, of Chicago, who was visiting friends in the city, has gone to Seattle, Wash., to visit his mother, who resides in that place.

Miss Myrtle Roebuck returned to her home, at Delphos, Ohio, after spending fair week with Miss Dessie Wilson, of East Creighton avenue.

Attorney D. B. Hayes and sisters, Misses Mary and Maggie Hayes, of Detroit, are guests at the home of their brother, Councilman J. J. Hayes.

Paul Kucker has been temporarily engaged as driver for the Adams Express company, in the absence of Clinton W. Holverstott, who is at home, sick.

The Keramic club met with Miss Kate Chapin this afternoon. The subject of "Influence of Club Work on Keramic Art," was presented by Miss Meegan.

Miss Belle Geake entertained a large party of friends Saturday evening in compliment to Miss Minnie Sterling, of Toledo, who is the guest of the Misses Habecker.

Miss Alice Holland, who has been attending the carnival the past week, returned to her home at Crestline Monday. Miss Holland made many warm friends while in our city.

The district lyceum recently held at Monroeville was a success. The next meeting will be a joint session of Fort Wayne and Goshen districts and will be held the first week in October in 1899.

Miss Maude Merrilat entertained at 6 o'clock dinner Friday evening in honor of Miss Golda Anderson, of Marion, Ind.; Misses Fannie Williams and Elizabeth Mahin, of Richmond, Ind.; and Mrs. Clem Noll, of Indianapolis.

Contractor McFarland, of Chicago, will put a force of men at work on the roofing contract of the new court house this week. The work has been delayed by the non-arrival of iron girders, which are now here and being placed in position.

Privates Kolb and Ehrmann have have been discharged from the St. Joseph hospital, their condition being much improved. They are still very weak, however, and Dr. Barnett would not consent to their return with their comrades to Indianapolis today.

Flour, Potatoes and Meats.

All best City Flour, $3.40 bbl.
South Whitley Mills best Flour, $3.25 bbl.
Best Sugar Cured Hams, 9c lb.
Best Sugar Cured Shoulders and Picnic Hams, 6¼c lb.
Best Sugar Cured Bacon, 9c.
Choice Smoked Bacon, 8c.
Best Home Grown Potatoes, 40c bushel.
Jersey Sweet Potatoes, 20c peck.
Large Yellow Onions, 15c peck.
Fresh Country Eggs, 14c dozen.
Best Cape Cod Cranberries, 6c qt.
New Pennsylvania Chestnuts, 10c qt.

WHITE FRUIT HOUSE.

MONEY TO LOAN
On real estate or personal security. C F PFEIFFER, Rooms 9-7, Bass Blk. 2tf

Sugars Down 1-2c Pound.

Standard Granulated, 5c lb.
Standard Coffee A, 5c lb.
Cut Loaf and Powdered, 5½c lb.
Choice Yellow Extra C, 4c lb.

WHITE FRUIT HOUSE.

Mrs. S. A. Kelly will leave this week for Philadelphia.

Mrs. Zach Stuart, of Neenah, Wis., is the guest of Mrs. C. S. Knight.

Miss Katherine Beuhler, of Evanston, Ill., is visiting Miss Katherine Hoffman.

Milo George, of Bowling Green, Ohio, is the guest of his brother, Russell George.

Miss Evans has returned to Defiance after a visit with her cousin, Miss Edith Phillips.

Mrs. Jones and sister, Miss Clarke, of Crestline, are visiting Willis Clarke and family.

Mrs. Colonel Farrar, who spent last week in Fort Wayne, returned to her home in Peru Saturday.

The postponed annual meeting of the Plymouth Congregational church will be held this evening.

Mrs. August Heuer and Mrs. Henry Heuer, who were visiting relatives, returned to Chicago yesterday.

Mrs. Pearl Wright and son, Ward, of Logansport, are the guests of Mr. and Mrs. E. G. Cotner, of Walton avenue.

Dr. Harriet Stemen, who has been suffering with neuralgia the past three weeks, is reported to be improving nicely.

Division No. 3, A. O. H., will give a smoker at the Library hall tomorrow evening, in honor of the Twenty-eighth battery.

Mr. and Mrs. Wallace Caswell, who were guests of Mr. and Mrs. Will Reitze during the fair, have returned to Columbia City.

Mrs. Henry Beckschultz and son Robert, of Richmond, have returned to their home after visiting friends during carnival week.

Mrs. Emma Beckwith and Mr. and Mrs. Niswonger, of Chicago, who were guests of their father, Dr. Niswonger, have returned home.

Miss Winnie Harding, of Goshen, Ind., who has been the guest of Mr. and Mrs. T. E. Bailey, of 63 Baker street, for the past week, returned home today.

Walter Heffner, who has been the guest of Miss Clarence Romy, returned to his home in Chicago yesterday. Mr. Heffner recently returned frym Los Angeles, Cal.

Mrs. J. B. Olinger has returned from Wellsville, where she went to attend her sister, Mrs. Byanskie, who has been ill for some time. Mrs. Byanskie is in a critical condition.

Alexander Johnson and W. S. DeVilbiss went to Lafayette today to attend the convention of Farmers' Institute Workers of Indiana. The meeting is held under the auspices of the government experiment station at Purdue.

Henry Niemann, who recently retired from the grocery business at the corner of Calhoun and Jefferson streets, contemplates engaging in the same business in South Wayne. He is in search of a location in that part of town.

Mrs. J. D. Lininger, of Huntington, who was a Fort Wayne visitor last week, received a telegram Saturday morning stating that her sister, Miss Estelle Twining, of Roanoke, was dying. Mrs. Lininger and T. J. Twining, a brother, went to Roanoke immediately.

John Rothgaber, a member of Company K, One Hundred and Sixtieth Indiana volunteers, and Mrs. John Redding, of Huntington, were visitors in Fort Wayne yesterday. Mr. Rothgaber was here to visit his children, who are inmates of one of the orphan asylums.

Mr. and Mrs. Tony Heit Saturday evening celebrated the twelfth anniversary of their marriage by entertaining a number of friends at progressive pedro. The first prizes were won by Mrs. Frank H. Poole and Mr. Bond. Mrs. Berny, of Portland, Maine, was the guest of honor. The guests enjoyed a very pleasant evening and all wished Mr. and Mrs. Heit many more returns of the happy occasion.

Ticket 78,143 is worth $10 at Reuben S. Patterson's.

A SLUMP

In Wheat Enables Us to Reduce the Price of Flour at the Greatest Grocery.

Sugars Down Half Cent Pound at The Greatest.

Meats, Sweet Potatoes, Oysters and Chestnuts are Also Lower at the Greatest Grocery.

Belle Fort Wayne, best winter wheat Flour made, down to $3.30 bbl.
Rock Creek Mills "Favorite Brand," next best, down to $3.05 bbl.
Yellow Extra C Sugar down to 4c lb.
White Extra C Sugar down to 4½c lb.
Standard Coffee A Sugar down to 5c.
Standard Fine Granulated Sugar down to 5c.
Powdered and Cut Loaf Sugar down to 5½c.
Fine Sugar Cured Bacon, 8c lb.
Fine Sugar Cured Hams, 8c lb.
Fine Sugar Cured Picnic Hams, 6c lb.
Virginia Sweet Potatoes that our competitors sell for Jerseys are down to 17c peck; 60c bushel; $1.50 bbl.
Standard Stewing Oysters, 18c can.
Select Frying Oysters, 23c can.
Pennsylvania Chestnuts down to 12½c qt.

THE GREATEST GROCERY.

Ticket 78,143 is worth $10 at Reuben S. Patterson's.

Mrs. A. J. You, of Van Buren street, is ill.

J. M. Burke, of Lima, Ohio, is visiting friends on Holman street.

The asphalt pavement on Cass street was finished last night at 9 o'clock.

Herbert Stonecifer, of Indianapolis, is visiting his parents on East DeWald street.

Mr. and Mrs. J. K. Livingstone, of Jackson, Mich., are guests of Mr. and Mrs. C. B. Fitch.

Mrs. Dan McCarthy, who was visiting Fort Wayne friends during the fair, returned to Peru Saturday.

Mrs. L. B. Johns, who has been the guest of her cousin, Mrs. Agnes Ogden, returned to Toledo yesterday.

Miss Ray Meyer, of Lafayette, who was the guest of Miss Dessauer, of West Main street, has returned home.

Bishop Rademacher conducted confirmation exercises at St. Mary's church in Huntington yesterday morning.

Mrs. J. A. Keplinger and son, Claude, went to Chicago this morning, to remain two or three days with friends.

Mrs. Edward Evans, who was visiting her parents, Mr. and Mrs. S. B. Bond, during the carnival, has returned to Toledo.

Mrs. J. E Swaim, of Huntington, was a victim to the dress slasher Friday. She had two long gashes cut in a costly dress.

Miss Frankie Blackburn, of Huntington, assumed her position with the J. F. Schell Loan and Investment company this morning.

Mrs. John Wetters and daughter, Lizzie, of Huntington, who were visitors in Fort Wayne last week, returned home Saturday.

Dr. English has received an honorable discharge from the volunteer army service and he will resume his practice in this city at once.

M. L. Jones and family returned to Rome City today, and they will occupy their cottage a couple of weeks longer, weather permitting.

Mr. and Mrs. Parham and daughter, Edith, of Lima, Ohio, who have been visiting Mr. and Mrs. F. C. Parham, of West DeWald street, have returned home.

Mrs. Charles Miller and her mother, Mrs. William Bell, of Huntington, who visited in Fort Wayne during the street fair and carnival, returned home Saturday evening.

Mrs. J. C. Cline and daughter, Miss Mollie, of 150 Horace street, who have been at Allegheny, Pa., the guests of relatives and friends, are expected to return home Tuesday.

There was a big democratic demonstration at Monroeville last Saturday evening, the address being delivered by Prosecutor N. D. Doughman. A large number of Fort Wayneites attended.

Misses Pearl and Myrtle Knowlton entertained during the carnival the following guests: Misses Lola Dodson, Rudy Rockfeller and Annie Jackson, and Messrs. Edward Jackson, Reilly Burns, A. Dungan and William Friel.

Mrs. William C. Bock, of 35 Swinney avenue, entertained during the fair week the following guests: Mrs. Jacob Speaker and daughters, Bertha and Minnie, and Miss Minnie Berg, of Huntington, and Mrs. Herman Lange, of Warsaw.

Charles Kane spent Sunday at Toledo.

Miss Maud Kockler is visiting her parents in Huntington.

Mrs. W. E. Doud and daughter, Ethel, spent Sunday at Latta, Ohio.

John Anderson, of Chicago, is visiting his parents on Superior street.

Judge Robert Lowry has returned from Goshen, where he was attending court.

Dr. Charles Rosenthal and wife, of Chicago, are the guests of Dr. I. M. Rosenthal.

Miss Ota Johnson has returned to Huntington, after a short visit at her home in this city.

Miss Carrie Hughes has gone to Huntington to instruct a class in music recently organized.

Mrs. J. R. Shafer and daughter, of Washington boulevard, are both confined to their beds by illness.

Henry B. Monning, city clerk, went to Cincinnati yesterday and visited his sister, Mrs. J. C. Grone.

Al Kramer, who visited Fort Wayne last week, returned to his home in Huntington Saturday evening.

E. E. Shores, representing the American Aristotype company, is in the city on business with M. L. Jones.

Miss Pearl Townsend has returned to her home in Peru, after a pleasant visit with friends in Fort Wayne.

Mrs. Geo. Phillips, of Holman street, has been entertaining her parents, Mr. and Mrs. Jacob Hochstetter, of Peru.

Among the guests at the Wayne: Charles R. Smith, Clinton, Ohio: J. E. Allen, Evansville; E. N. Ackerman, Columbus, Ohio.

Mrs. Allie Roubbenault, of Peru, who was the guest of her friend, Mrs. G. A. Phillips, of 144 Holman street, has returned home.

Among the guests at the New Aveline: P. A. Moore, Lexington, Ky.; L. G. Reynolds, Dayton; A. H. Andrus, Rochester, N. Y.

Mr. and Mrs. Borts, of Canton, Ohio, and Mrs. Tillie Marks, of Butler, who were guests of Fort Wayne relatives for a week, have gone to Butler and Waterloo.

Mrs. P. H. Dipple and son, Dr. Emil Dipple, of Philadelphia, who were visitors for two weeks in the family of William Miller, went to Huntington Saturday evening, where they will visit before going to Omaha.

Joseph Van Tochine, of 180 Oliver street, was the recipient of a surprise Saturday evening in honor of his thirty-second anniversary. Light refreshments were served. The main feature of the evening was the peanut hunt. Mrs. Ernest Chaney was awarded first prize and Joseph Van Tochine carried off the booby prize.

Professor Bitting, of Purdue, arrived in the city at noon today with an assistant and this evening will talk at the city hall on "Milk and Milch Cows." The lecture will be a very interesting and instructive one and everybody should hear him and see the stereopticon views which will be presented by his assistant. The lecture will be of especial interest to dairymen and large consumers of milk.

Commence tonight. 12 o'clock dances every Monday night at White Bank hall. Good music.

Trustee M. F. Schmetzer left last night for Pittsburg.

Miss Maude Wirsing, of Detroit, is visiting Mrs. Barnett, of Fourth street.

Kerns and George Farley of Columbia City, are visiting friends in the city.

Mrs. Thomas Mills will go to Grand Rapids tomorrow to visit her daughter, Mrs. Meeker.

Ben Hur Court, No. 15, will hold their regular meeting this evening in their hall on Court street.

All members of the Baptist Guards are urged to be present at a meeting in the lecture room of the church this evening.

Among the guests at the Randall: Paul Johnson, Cadillac, Mich.; F. L. Bowen, Kalamazoo, Mich.; Edward Bushnell, Cleveland.

E. N. Ackerman, of Columbus, Ohio, representing P. Lorillard & Co., is the guest at the Wayne. Mr. Ackerman will make Fort Wayne his headquarters hereafter.

Miss Gertrude Toy, of 168 Madison street, who has been attending the High school in Lima, Ohio, returned here and will finish her education in Fort Wayne schools. The school building at Lima was demolished by a cyclone two weeks ago.

Edgar B Hartman, who had prepared himself to enter Ann Arbor this year, has altered his plans and will pursue dental studies at the Indiana Dental college. The young man is the son of Dr. S. B. Hartman, in whose office he has been a student the past year. Upon the completion of his course he will enter into a partnership with his father.

For Millinery go to 34 East Berry street. The best and cheapest place in the city.
26eod&w-tf MRS. N. B. ROWE.

Commence tonight. 12 o'clock dances every Monday night at White Bank hall Good music.

Teeth extracted, in German or English, for 25c at the N. Y. Dental office, at 48 Harrison street. 8t2

NOTICE.

C. R. & I. Rome City special has been discontinued.
10-3t

Top coats in all grades at Patterson's.

Fort Wayne School Of Art.

OPENS OCTOBER 17th.

STUDIO COR. LEWIS AND BARR ST.

OPEN 9 to 12 - 1 to 5.

Instructor, Miss Otilla Hallensleben, from the Art Institute of Chicago.

Prices--Day Classes:

Adults, one lesson a week.........$10.00 per term
" two lessons a week....... 18.00 " "
" three lessons a week..... 25.00 " "
Children, one lesson a week...... 6.00 " "
" two lessons a week..... 10.00 " "

Evening Classes:

One lesson a week.............. $ 6.00 per term
Two lessons a week............. 10.00 per term

Single lesson..................... 75 cents
Sketch Class.................... $2.00 per term

G. KLUG'S.

SHOE FACTS.

FACT ONE—
We have a magnificent stock of the FINEST SHOES of all sorts ever made.

FACT TWO—
The prices are LOWER than like quality sells for anywhere else.

FACT THREE
We guarantee you absolute shoe satisfaction in every respect at MONEY SAVING PRICES.....

194 HANNA ST.

THE ONLY REAL

Fort Wayne Street Carnival March

Now on sale at

JACOBS MUSIC STORE,

98 Calhoun Street,
D. H. Baldwin & Co.'s Old Stand.

NO ADVANCE ON FLOUR.

All City Flour, 90c large sack.
Best Potatoes, 45c bushel.
Cape Cod Cranberries, 7c quart.
Jersey Sweet Potatoes, 20c peck.
Quart Mason Jars, 45c doz.
½ Pint Tin Top Jellies, 20c doz.

S. GANZER.
Phone 783. 287 East Lewis Street

IT IS SO!

Farm land is bound to raise in price before long. Now is the time to buy. I have a number of good improved farms to sell or trade. Can give possession any time. Money to loan at 6 and 7 per cent. interest. If you want to buy a home, don't forget to look at my list of houses and beautiful lots in all parts of the city.
Respectfully,
LOUIS F. CURDES,
Home Phone 622. 8 & 9 Pixley-Long Block.

The Boston Store

UNDERWEAR SALE!

Ladies' fleece lined underwear at 12½c, 19c and 25c.
Ladies' wool underwear at 50c and 75c.
Gents' fleece lined underwear at 25c.
Gents' camel hair underwear at 39c.
Gents' wool underwear at 50c and 75c.
Special bargains in children's underwear.

BARGAINS IN CURTAINS.

85c lace curtains worth $1.00.
$1.00 lace curtains worth $1.25
$1.25 lace curtains worth $1.75
$1.75 tapestry curtains worth $2.25.
$1.95 tapestry curtains worth $2.50.
Special low prices on all cotton and woolen blankets.
Special bargains in black dress goods.
A line of ladies' kid gloves in tan and browns at 59c.
A line of ladies' 2-clasp kid gloves in all the new shades at 75c.

Do your trading at The Boston Store, our bargains are great money savers.

Wm. Hahn & Co.,

THE BOSTON STORE.

Toilet Articles.

BRUSHES.
Tooth, Hair, Nail, Bath Cloth and Blacking.

COMBS.
Rubber, (fine and coarse) Celluloid and Aluminum.

Whisk Brooms, Manicure Scissors, Nail Files Cuticle and Corn Knives.

Atomizers, Powder and Powder Puffs.

FREESE & RANKE,
88 Calhoun Street.

MASONIC TEMPLE.

TUESDAY NIGHT ONLY OCT. 11

IT COMES COMPLETE, COLOSSAL just as in its New York Triumph.

THOMAS H. DAVIS and WILLIAM T. KEOGH'S

Rich, Realistic Comedy Drama.

"HEART OF THE KLONDIKE."

A play of powerful passion and stupendous. Splendid Paintings from photographs of savage and severe Alaska's Gold Gleaming Scenery.

FACTS OF A FAMOUS FIND.
Seats at box office.

W. L. DOUGLAS SHOES

BEST IN THE WORLD

Are within your reach. All the modern styles at popular prices.

$3.50, $3.00, $2.50, $2.00 FOR MEN.

$2.00 School Shoes for Boys

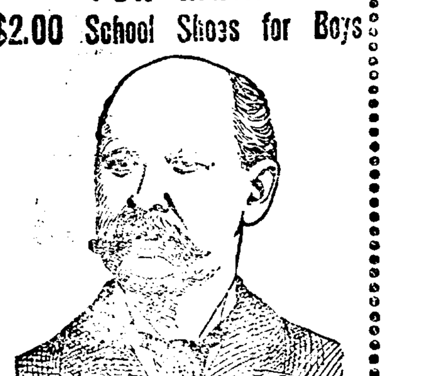

We want every man in Fort Wayne to give the W. L. DOUGLAS shoes a trial. An examination of our stock will convince you that there is no necessity for paying fancy prices for your footwear. Satisfaction guaranteed. Our store in Fort Wayne is located at

86 CALHOUN STREET

OUR RELIABILITY......

Is proven by increasing patronage and large number of recommendations.

TEETH EXTRACTED WITHOUT PAIN.....

(Vitalized Air Given if Desired.)

Acknowledged to be the easiest and best painless extractor in Fort Wayne.

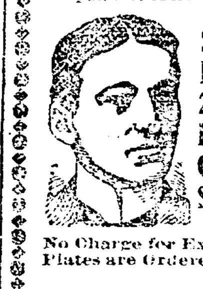

Set of Teeth $5.
Best (S. S. Whites) $8.
22k Gold Crown $5.
Bridge Work, $4.
Gold Fillings $1 up.
Silver Fillings, 50c.

No Charge for Extracting When Plates are Ordered.

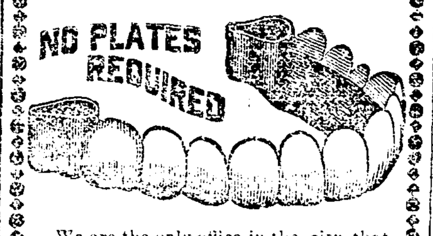

We are the only office in the city, that gives a written guarantee with all work.

BOSTON DENTAL PARLORS,

74 Calhoun Street,
Over Mordhurst's Drug Store.

Hours 8 a. m.,
Sundays until 3 p. m.
--Lady Attendant.--

Full Weight.

Your satisfaction is the scale upon which the value of any dental work that we do for you, must be weighed.

Upon such terms, nothing short of the fullest measure of honest excellence and durability can be given.

U. S. DENTAL PARLORS.

98 CALHOUN ST.
DRS. J. A. & J. W. WILLIAMS.

THE HANKER.....

Academy of Dancing

10 and 12 W. Wayne St.

CLASS HOURS.

Beginners—Wednesday, 8 p. m.
Advanced and Social—Tuesday and Friday, 8 p. m.
Children—Saturday, 2 p. m.
Private lessons given in ball room.
Fancy and step dancing at any time.
For particulars call at the academy.

State supervisor of the Western association and Normal school of Masters of Dancing.

Westminster Seminary.

English Languages,
Physical Culture,
Oratory, Music, etc.
Faculty of Twelve Specialists.

Fifteenth Year Begins Wednesday, Sept. 21, 1898.

Miss C. B. Sharp, }
Mrs. D. B. Wells, } Principals.

MONEY!

Can be saved to no better advantage than by placing it with the ALLEN COUNTY LOAN AND SAVINGS ASSOCIATION,
32 East Berry Street.
Any number of shares can be taken at any time. Six per cent. interest is paid on all classes of stock. No fees to investors. Money to Loan for any Purpose.

FOR SALE.

A great bargain—the fine property known as No. 20 East DeWald.

P. L. POTTER,
REAL ESTATE & LOANS,
Room 39 and 40 Bank Block.

EBERSOLE PIANOS

Have no equal in tone.

FRANK B. LONG,
119 Calhoun Street.

THE ONLY PLACE......

is Goldstine's place to buy stoves and everything else, 175 Calhoun St. opp. Cathedral. Visitors do not fail to see that place.

We have Money to Loan on Farm and City Real Estate, at 5, 5 1-2 and 6 per cent. Interest. Loans closed at once.

THE J. F. SCHELL LOAN AND INVESTMENT CO.,
25, 26, 27, 28 and 29
PIXLEY-LONG BLOCK.
Telephone No. 455. Office open evenings.

LOANS TO

Salaried People

(Ladies' or Gentlemen) on their own names.

ROOM 3. ARCADE. UPSTAIRS.

STOP SCRATCHING

By using Clippinger's Xemia Cure warranted to cure all kinds of skin diseases. For sale at Martin Detzer's, C. B. Woodworth & Co.'s, A. Polster's, J. J. Brink's, H. G. Sommers', O. G. Klinkenberg's, Gross & Pellens', J. R. Heinrich's, H. F. Beverforden's, F. D. Hoham's, Mertz & Son's Drug Stores.

HERE TODAY,

GONE TOMORROW,

Applies to a good many people in this world, BUT NOT TO ME. I own my own buildings and consequently have no rent to pay. AM HERE ALL THE TIME and carry the largest stock in Fort Wayne.

JOE. W. BELL,

11 and 13 E. Columbia St.

Carriages, Phaetons, Buggies, Road Wagons and Harness.

ARE YOU READY!

FOR THE WINTER.

You are not unless you are fitted with the necessary clothing. We have all the necessary clothing, the best in quality at the most reasonable prices.

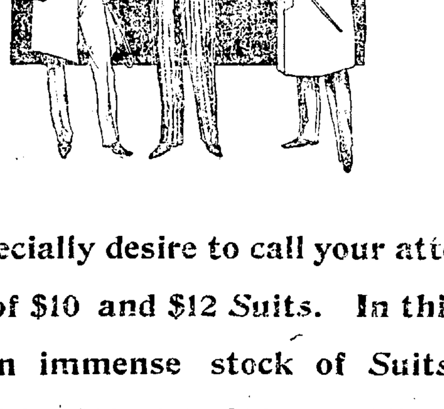

We especially desire to call your attention to our line of $10 and $12 *Suits*. In this line we have an immense stock of *Suits* that usually sold for $13.00 to $16.00. All of them made and cut in the latest style and substantially tailored.

FRIEND'S
Clothing Store,

Calhoun & Berry Sts.

IF you want to reach the Farmers, try ......THE WEEKLY SENTINEL.

The Fort Wayne Sentinel.

IF you want to reach the Farmers, try ......THE WEEKLY SENTINEL.

ESTABLISHED 1833. MONDAY, OCT. 10, 1898. PRICE TWO CENTS.

You will never know what real Cloak Comfort is until you have worn one of this make.

GEO. DeWALD & CO.

MONEY TO LOAN

From $10 to Any Amount.

Any person in need of money can borrow it on their household goods, piano, horses and wagons, carriages, store fixtures and other like security.

The Property Remains in Your Possession and you have use of both money and goods.

No Delay. Lowest Rates.

All business private and confidential. IT PAYS TO BORROW OF US. No trouble to explain.

INDIANA MORTGAGE LOAN CO.,

Room 2 Arcade. Upstairs. Open Saturday evenings only from 7 to 8:30.

Cold Wave Coming!

...Change...

Your Underwear.

We can supply your needs.

ALL WEIGHTS! ALL GRADES.

WM. MEYER & BRO., 80 and 80½ Calhoun St.

MONEY TO LOAN

At lowest rates on furniture, pianos, horses, wagons, carriages, etc., and leave the property in your possession. Payments arranged on the monthly installment plan or to suit you. Business confidential. No publicity, FORT WAYNE MORTGAGE LOAN CO., Room 21, Bass Blk., over First National Bank, 77 Calhoun. Take elevator to fourth floor.

For sale by Meyer Bros. & Co., Fries & Rauke, O. B. Woodworth & Co.

ECZEMA FOR YEARS CURED

TWO REMARKABLE CASES.

I have been an intense sufferer from Eczema for five years. I tried medicines, four doctors, and a specialist in skin diseases, with no improvement, and getting me almost frantic with dreadful itching. After using three bottles of CUTICURA RESOLVENT, and one box of CUTICURA SALVE, I was completely cured. GEO. A. LOWE, 907 Market St., Phil., Pa.

I had Eczema for seven years, and my scalp was in a bad state. Three inches of my back was covered with a dry scab. The itching was so bad I thought it would drive me mad. I tried all remedies, but could not get cured. I used four bottles of CUTICURA RESOLVENT, five cakes of CUTICURA SOAP, and five boxes of CUTICURA SALVE, I was completely cured. C. LONG, 20 Wilson Ave., Toronto, Can.

[illegible]

KNIGHTS ARE THERE.

Pittsburg in Possession of the Templars.

Thousands in Attendance at the Conclave.

Perfect Preparations for Their Reception.

Electric Illuminations on a Marvelous Scale of Grandeur—Louisville at Work for 1901.

PITTSBURG, Oct. 10.—The conclave is today well under way, and the streets are fairly alive with white plumed knights. Over a hundred commanderies came in from north, south, east and west during the day, and the Pittsburg men on reception committees arose before the dawn to be in waiting at the various railroad stations to act as escorts to their guests.

Grand Master Warren La Rue Thomas expressed the general opinion of the visiting knights, when he said, during a brief breathing spell:

"We are going to have one of the greatest weeks in the history of templarism. The crowd is going to be one of the greatest that ever attended a triennial conclave and the work which Pittsburg has accomplished in the way of entertainment, borders on the marvelous. The gorgeousness of the decorations and the hospitality of the people overwhelm us."

WONDERFUL ILLUMINATIONS.

The brilliancy of the city's street decorations marks an epoch in the history of electric illumination. Within a radius of four blocks from the heart of the city 100,000 incandescent lamps burn every night.

Huge electric crosses and other emblems of templarism are suspended on the sides and fronts of the city's tallest buildings and there is hardly a store or shop in the downtown district which has not an illuminated design of some Masonic significance in its windows.

The result at night is that Pittsburg presents a perfect blaze of electric glory, with an effect that has probably never been equalled.

Nothing but bad weather can now interrupt the reign of festivity and good fellowship that was inaugurated today. Forecaster Ridgeway is fearful of slight showers tomorrow and even heavy rains tomorrow evening, but it is hoped that the skies will be bright during the remainder of the conclave.

The five local commanderies this morning opened their headquarters and started the ball rolling. The day was largely taken taken up with receiving and welcoming the influx of pilgrims, followed by a reception in honor of Grand Master Thomas and Governor Hastings, of Pennsylvania. The real work of the conclave will commence tomorrow, when the grand encampment will be called to order immediately after the conclusion of the big parade.

Three commanderies from the Blue Grass state—the Grand commandery of Kentucky and DeMolay and Louisville No. 1, of Louisville—came in this morning and marched to their headquarters to the strains of "Dixie" and "The Old Kentucky Home."

LOUISVILLE HARD AT WORK.

The Louisville men are making the strongest effort possible to secure the conclave of 1901, with apparently good prospects of success. The leaders in the fight for Louisville are:

T. L. Jefferson, DeMolay, No. 12, chairman; T. C. Timberlake, Louisville, No. 1, secretary; O. G. Vogt, W. H. Meffert, J. A. Stratton, J. H. Sanneman, of DeMolay, No. 12; T. H. Sherley, C. R. Woodruff, T. P. Satterwhite, jr., and J. H. Thompson, of Louisville, No. 1.

The Kentuckians brought 10,000 white satin badges with the inscription, "Louisville for 1901," and declare with all the assurance of certainty that they will telegraph victory to their city before the close of the week. Niagara Falls, Indianapolis, Minneapolis and Detroit are the other cities in the race for the next conclave.

TRAGEDY IN A GRAVEYARD.

Joseph Corcoran Accidentally Shoots a Young Woman, Then Kills Himself.

CARLYLE, Ill., Oct. 10.—Joseph Corcoran and Miss Lola Shade, both well-known young people of this city, in company with several young friends, took an afternoon walk out to Carlyle cemetery yesterday. While there young Corcoran was playfully handling a revolver, when it was accidentally discharged, the ball striking Miss Shade.

Corcoran hastily asked her if she was badly hurt, but she could make no reply, being for a moment speechless, whereupon Corcoran, who supposed he had killed her, placed the revolver to his head and shot himself, dying instantly.

Miss Shade received only a flesh wound and will recover.

American Bank for Hawaii.

SAN FRANCISCO, Cal., Oct. 10.—The Call says that when the Gaelic leaves this port tomorrow she will have on board two local bankers bound for Hawaii. Upon their arrival a bank will be established in Honolulu, which will be called the First National bank of Hawaii, with a capitalization of $1,000,000. The local bankers whose names are withheld, will be accompanied by Fletcher S. Heath, of New York, who represents several wealthy men in this city.

BURGLARS AT WORK.

Make a Big Haul at Koehlinger's Hardware Store.

Cut a Glass in a Rear Window and Then Opened the Back Door—Stuff Hauled Away in a Wagon.

Carnival week wound up with one robbery, and that occurred Saturday night when it was believed all the thieves had left the city.

Sunday morning about 8 o'clock H. G. Koehlinger, a member of the Columbia street firm of hardware merchants, came down town and entered his store to turn out the lights which burn during the night. He found the back door open and a pane of glass cut out of the windows. An investigation showed that robbers had been in the place and stolen cutlery, silverware, razors, saws and other small hardware. They were particular as to what they stole as only the best goods in the house were taken. The knives were taken from the chamois skin cases, which were scattered about the store. The police and Sheriff Melching were notified and they immediately commenced a hunt for a clue to the thieves.

The pane of glass cut from the window had fallen into the store and crashed to pieces. After gaining an entrance the thieves picked up some of the glass and carefully laid it on a shelf, probably so they wouldn't make any noise while walking about. The back door was then opened, and it is believed that a wagon was backed up to the door to receive the stuff. Messrs. Koehlinger tell THE SENTINEL that the goods stolen were valued at about $200 and it would have been impossible for any person to have carried it away in a sack. Furthermore, Sheriff Melching tried to put his bloodhounds on the trail. They would pick it up and carry it to outside the back door, when it would be lost, indicating that the thieves had climbed into a wagon to drive away. The police have a clue and are following the suspected thieves with telegrams and hope to overhaul them in some near-by towns.

POLICE NOTES.

Henry O'Brien, a drunk arrested by Officer Knox, and James Brown, a train climber, arrested by Detective Dinger, were the only prisoners in police court this morning. O'Brien was sent to jail and Brown, who is a Fort Wayne boy, was released.

Owners have claimed the ladies' capes found during the carnival.

Police Clerk Emil Smith is taking a four days lay off. He is building additions to his chicken coop. These additions are made necessary owing to the large number of chickens Emil accumulated during the carnival. He may make a display at the Terre Haute fair.

A pair of rubber boots were stolen from a tool chest of one of the men employed by C. E. Moellering & Co. in building the abutments for the Walton avenue bridge.

During the carnival last week John H. Meyer had a valuable carrier pigeon stolen from the coop in which it was being exhibited at the pavilion. He valued the bird at $50.

Harry Shirey reported to the police Sunday that a team of horses, one dun, the other black, had gotten away from him.

FROM ALASKA.

Edward Ohneck Writes of His Safety and Prospects.

The Young Man Will Spend the Winter in That Far Off Region—Working in the Mines.

George Ohneck is in receipt of a letter from his son, Edward Ohneck, who is in Alaska to remain this winter and possibly longer. The young man writes of his safe arrival at the Forty Mile district, on the American side, not far from Dawson City. He has gone to work in the mines at Chicken creek, and expects to acquire some property himself in the near future. The active mining season in that country is just opening up.

The letter came as a welcome relief to Mr. Ohneck and family, who were suffering considerable anxiety over the welfare of the young man.

ATTEMPTED BURGLARY.

Watchman Laughlin Discovers a Man Trying to Break Into Gross & Pellens'.

At an early hour this morning, as Night Watchman Laughlin was making his rounds, he discovered a man trying to break into the drug store of Gross & Pellens. Upon the appearance of the watchman the intruder fled. Investigation showed that the lock of a door at the rear of the store had been tampered with and but for the opportune arrival of the officer a burglary might have been committed.

Born, to Mr. and Mrs. Fred Hilgran, of Cottage avenue, a daughter. The enthusiastic father is employed at the Vesey green houses and there is a heavy draft on that institution for bouquets over the advent of the new heiress.

Commence tonight 12 o'clock dances every Monday night at White Bank hall. Good music.

TIME TO SPREAD OUT

Manifest Destiny as Joe Chamberlain Sees It.

United States Should Hold All It Has Taken.

Moment Has Arrived to Begin Expansion.

Situation of the United States Analogous to That of Great Britain With Respect to Egypt.

PARIS, Oct. 10.—The Evenment today publishes the substance of an interview with Mr. Chamberlain, British secretary of state for the colonies, who is now in America, in which the Englishman is quoted as saying he considers the United States, owing to the recent war, to be in the same position as Great Britain in Egypt, adding that the United States has the same imperative duty to keep the Philippine islands. Mr. Chamberlain is said to have added:

"The moment has arrived for the United States to prepare for an extension of its territory and in order to realize this ideal she will not refuse Great Britain's support. United, Great Britain, the United States and Canada will be invulnerable."

EVACUATION SOON TO BE COMPLETE.

MADRID, Oct. 10.—It is said here that the evacuation of Porto Rico will be completed next week and that the evacuation of Cuba will be accomplished by the end of November. The government is employing twenty-one vessels in the repatriation of the troops. The soldiers have received their pay for June and on landing in Spain they will receive two months' pay, be given civilian clothing and be mustered out of the service.

WILL MAKE A PROTEST.

NEW YORK, Oct. 10.—A dispatch to the Herald from Washington says:

The United States may submit a diplomatic protest to Spain through the French government against its action in sending a Spanish auxiliary cruiser loaded with arms and ammunition to the Philippines. In any event, the matter is under consideration and it is believed has been called to the attention of the American commissioners in Paris. The cruiser in question is the Buenos Ayres, belonging to the Spanish auxiliary navy, which Admiral Dewey reported to the navy department several days ago, is due to arrive at Singapore, Straits Settlements, on October 13.

It is appreciated by the authorities that Spain has the same right in the eyes of international law to send reinforcements to the Philippines as this government has. Any protest made would be of the most diplomatic character and simply designed to make it plain that the continuance of the voyage of the Buenos Ayres is objectionable. On the other hand, a member of the cabinet last night said that all of the Philippines, with the exception of Manila are in the nominal possession of Spain and that it is her undoubted privilege, if she deems it advisable to do so to send troops to the eastern islands to subdue any insurrection that may occur.

Another member of the cabinet, who talked the matter over with the president, admitted that Spain has the moral right to dispatch reinforcement to the Philippines, but as the forces of this government are in control, it is within its authority to prevent such reinforcements reaching their destination.

However, it is not expected that the matter will go beyond a protest if it goes that far.

From the dispatches received from Chairman Day the authorities are still of the opinion that the work of the peace commission will be completed before congress meets.

Mr. Day takes quite an optimistic view of the situation. It is his desire to limit the time of discussion of the various points raised as much as possible, in order that the negotiations may reach an early conclusion. Information which has been received here shows conclusively that Spain has no further hope of foreign interference, and this fact leads the authorities to believe that she will not attempt to drag the negotiations out as long as she would if she believed there was a chance of any European government attempting to secure a modification of the American terms.

THE PEACE COMMISSION.

PARIS, Oct. 10.—The United States peace commission held two sessions today. They were devoted to acquiring and weighing information relative to all the questions involved in the matter under the immediate consideration of the commissioners.

ALGER'S ANSWER.

Secretary of War Attempts an Evasion.

He Does Not Set Forth, as He Was Asked to Do, Who Selected the Camp Locations.

NEW YORK, Oct. 10.—A dispatch to the Herald from Washington says Secretary Alger has sent an answer to the war investigating commission, which in the words of one the commissioners, "does not answer."

"In the first place," said the commissioner, "we asked who had been influential in selecting the camp sites. The only answer vouchsafed is that General Lee selected the camp at Jacksonville. I do not think any other camp is mentioned. But this omission will, no doubt, be remedied in the supplemental report for which we will call on Secretary Alger."

Secretary Alger's reports include about 3,000 words, and in addition to the Jacksonville camp the matter covers only these points:

The selection of Tampa as a point of embarkation; Rear Admiral Sampson's dispatch the cause of hastening troops to Santiago; Commodore Remy's dispatch the cause of the subsequent delay of the troops.

Discussion of these topics exhausts the report. No attempt seems to have been made to explain the causes of the hardships suffered by the soldiers in Tampa.

Secretary Alger will be asked for a fuller answer.

The program of the commission for this week is to have no witnesses except those who may be caught passing through Washington. The time will be spent in reading the voluminous report of the adjutant-general, the the report of Surgeon General Sternberg and then the reports of other heads of the departments.

Members of the commission expect to leave for a tour of the camps a week from Monday. They may go first to Camp Meade before it breaks up. They will go to Jacksonville, where Colonel Bryan will be one of the important witnesses. The tour of the camps will, it is thought, consume about two weeks.

The commission will return to Washington and later go to New York city.

In New York two prominent witnesses will be called, Colonel Theodore Roosevelt and R. B. Roosevelt. The latter made grave charges against the administration of Commissary General Egan and he will be asked to substantiate them. After the examination in New York, the commission will return to Washington before going to Santiago, which, it is thought, will be among the last things done by the commission.

GETS ONLY $500.

Jury Finds for Ellsworth Pettit in That Sum.

Deliberated for Nineteen Hours—Robberies Reported From the Country—Court Notes.

There was disappointment for both sides in the verdict returned by the circuit court jury in the case of Ellsworth S. Pettit vs. the Grand Rapids and Indiana railway. Arguments were completed Saturday afternoon and the jury retired at 5 o'clock in the evening. They deliberated until 11 o'clock Sunday morning, when an agreement was reached and a sealed verdict returned. It was opened by Judge O'Rourke at 9 o'clock this morning. The finding was for the plaintiff in sum of $500. It is asserted that two of the jurymen were opposed to giving any damages and only agreed on $500 to have the case settled.

COUNTRY ROBBERIES.

At 5 o'clock this morning Sheriff Melching and his deputies were notified that the home of Mrs. Charles Bleke, near Huntertown, had been entered and robbed some time Sunday afternoon. A daughter of Mrs. Bleke's had married during the week and the family attended an infare in honor of the couple at the Geller homestead, two miles from Huntertown. When they returned in the evening the house had been ransacked and a certificate of deposit on the Hamilton bank for $350 and some silver knives and forks, some teaspoons and two razors had been stolen. The Huntertown regulators turned out with a bloodhound but failed to get trail of the thief. Deputy Sheriffs Stout and Whitney went to Huntertown with Sheriff Melching's dogs this morning, and although the hounds would take the trail, they would lose it at the Grand Rapids and Indiana railway, indicating that the thieves had boarded a train. While the hounds were following the trail a heavy blue overcoat, evidently left by the thief, was found in the rear of the woodshed. It was badly torn about the tail, presenting the appearance of having been caught by the tooth of a dog or on a barb-wire fence. The overcoat may lead to the capture of the thief.

Fred Yahne, who lives on the McCulloch farm, west of the city, drove to Huntertown Saturday night to visit his son-in-law. He left his buggy in the barnyard. When he was ready to go home he found that some person had stolen a rear wheel from the buggy and substituted an old wheel with a broken tire. A lap robe, whip and shawl were also stolen. The thief was traced to LaOtto, where he was lost.

The home of Alex Cannison, on the Bluffton road, west of the city, was entered yesterday between 11 and 12 o'clock. Mr. and Mrs. Cannison were at Roanoke and their son had gone to Sunday school. When he returned the house had been ransacked and a back window was open. The thief evidently rode a wheel as there were bicycle tracks in the lane leading to the house.

Mr. Shaw, of Cessna, reported yesterday that his hired man brought a load of potatoes to Fort Wayne Saturday and had not returned. An investigation failed to locate the man in Fort Wayne Saturday.

NOTES.

Frank M. Gecko has filed his bond as notary public.

Drs. Rush and Savio are on trial today in Justice Bullerman's court for practicing medicine without a license. The case is being heard by a jury. Prosecutor Doughman appears for the state, and the defendants are represented by Robert B. Dreibilbiss and Elmer Leonard.

The will of Christian Denges has been filed for probate. He leaves his property to his wife and children.

The last will and testament of Mary Sweet has been filed for probate. She bequeaths her estate to her son, Errjulan and instructs him to pay certain monies to her other sons and daughters. Errjulian is appointed administrator.

Henry Lahmeyer reported to Sheriff Melching at noon that some time this morning between 7 and 11 o'clock a thief entered his home in Adams township and stole some valuable coins. Among them was a $1 gold piece and a 25 cent gold piece. Deputy Gladieux went to the Lahmeyer home, but could get no clue to the robber.

Another robbery was reported from Roanoke.

The superior court jury has been ordered to report next Monday, October 17.

Judge Dawson this morning granted Charles E. Brandom a divorce from Anna Brandom. The plaintiff was given the custody of one child.

Sheriff Melching went to Chicago yesterday and returned last evening with Fred Zelt, a young man wanted on paternity proceedings commenced in Justice France's court by Katie Norn. The case was to have been tried this afternoon, but it is believed a settlement will be reached out of court.

MARRIAGE LICENSE.

Clarence M. Farley and Cecilia Bohay.

Edward J. Gruber and Nellie O'Connor.

Joseph W. Smith and Catherine Twomey.

BLOOD POISON.

A Sore Toe Causes Suffering and Death for Henry Meier.

An Apparently Insignificant Eruption Develops a Fatal Case of Gangrene—Deaths of a Week.

Henry Meier, an old German resident, died at his home, 183 East Lewis street, at 5 o'clock this morning, of blood poison. Mr. Meier contracted gangrene from an old sore on one of his toes, the trouble first appearing about three months ago and causing him to remain in the house almost constantly. As soon as gangrene became apparent the toe was amputated, but it was then too late as the entire foot was affected and soon swelled to an enormous size. The man suffered great pain.

The deceased was the father of the grocer, F. G. Meier, on East Lewis street. His age was sixty-four years, eight months and thirteen days. Of late years he has been a buyer at the Harrison street market.

FEHLING.

Louise, the daughter of Mr. and Mrs. August Fehling, of 127 Monroe street, died of cholera infantum, Sunday, aged one year, two months and sixteen days. The funeral will be held Tuesday at 2 p. m. from the house, and the interment will be in Concordia cemetery.

THE WEEK'S DEATHS.

The following is a list of the deaths reported by the undertakers of the city for the week ending October 8:

Mary Hood, 61 years old, paralysis.

Thomas W. Jackson, 51 years old, paralysis.

William George Wagner, 7 months old, spasms.

Josephine Roy, 5 weeks old, scarlet fever.

Adessa M. Ashley, 37 years old, hemorrhages.

Forest Jungels, 5 years old, diphtheria.

Charles Bollman, 3 years old, diphtheria.

Edward Rebor, 5 months old, marasmus.

Henry Oestermeier, 3 years old, diphtheria.

Mary Bunnell, 5 months old, cholera infantum.

Roy Funk, 23 years old, Brights disease.

Cyrus W. Allen, 51 years old, old age.

H. E. Kelsey, 37 years old, consumption.

Minnie Hookstetter, 28 years old, suicide.

Superintendent of Police Gorsline will leave tomorrow for Pittsburg to attend a meeting of chiefs of police from all large cities in the country. He will see the sights at the big Knights Templar conclave.

Joseph Smith, a private in the Twenty-eighth battery lies quite ill with typhoid fever at his home, at the corner of Clay and Wallace streets. He was taken ill only three days ago.

Don't forget the half-price underwear at Reuben S. Patterson's.

Miss Ada Moore had as her guests during fair week Miss Becker, of Kendallville, and Miss Louise Greenwell, of Huntertown.

PLEADS NOT GUILTY.

Mrs. George Arraigned for Saxton's Murder.

Preliminary Hearing Fixed for for Tuesday.

The Defense Will Doubtless Set Up an Alibi.

President and Mrs. McKinley Arrive in Canton to Attend the Funeral of the Murdered Man.

CANTON, Ohio, Oct. 10.—President and Mrs. McKinley have remained in the Barber house since their arrival here, meeting only the immediate members of the family. They passed as comfortable a night as possible under the circumstances and took a rather early breakfast.

After this the president took a short walk near the house for exercise and to smoke a cigar.

The president will join the cabinet at the Pennsylvania station at 9:27, his private car being attached to the special train. Mrs. McKinley will remain in the city for a few days.

The funeral services over the remains of George D. Saxton, held at the M. C. Barber residence at 2 o'clock this afternoon, were very short and simple. They were conducted by Rev. O. B. Milligan, pastor of the First Presbyterian church, the home church of the Saxtons, assisted by Rev. Dr. C. E. Manchester, pastor of the First Methodist church, with which President McKinley is associated, in the presence of the relatives and nearest friends. At the prescribed hour, the family took their seats in the south parlor while the friends who were present gathered together in the hall and north parlor in which room lay the casket. The clergymen stood in the hall, which separated the north and south parlors.

Rev. Milligan read a selection of scripture and Dr. Manchester offered prayer. There were no remarks by other clergymen.

Many people gathered about the Barber residence and along the way which was taken by the funeral cortege to West Lawn cemetery, where the remains were consigned to their last resting place, in the Saxton family lot.

MRS. GEORGE ARRAIGNED.

At 10:04 this morning Anna E. George, charged with the murder of George D. Saxton, was brought into Justice Reigner's court room in the custody of Constable Charles Henry to enter her plea to the affidavit charging her with the murder.

Long before the hour the court room was filled with men and women all anxious to see Mrs. George and hear her plea to the charge against her. As she entered the room, assisted by the constable, she made her way through the crowd and took a seat at the court table.

She was clad in a plaid skirt of a gray color and a gaily colored shirt waist and a jaunty hat trimmed in the season's style.

She looked unconcerned and seemingly did not realize the momentous question to which she was soon to make answer to the court.

The eyes of everybody in the court room were upon her as she gazed about the room. Prosecuting Attorney Pomerene was the first of the counsel to put in an appearance and he spent some time in looking over the criminal code of laws.

In a few minutes Mrs. George's counsel, Attorneys John C. Welty, Mayor James A. Rice and James A. Sterling, entered the room.

Attorneys Welty and Rice took seats on either side of Mrs. George and Attorney Welty held a brief consultation with her and then asked for the affidavit. This was given him by Justice Reigner, and while it was being examined, Attorney J. J. Grant, close friend and counsel of the deceased, came in and sat beside the prosecutor.

After reading over the affidavit very carefully, Mrs. George's counsel spent some time in looking over the criminal laws, and then Attorney Welty said they were ready for the arraignment.

He said they desired to waive the reading of the affidavit and enter a plea of not guilty to the charge.

Prosecutor Pomerene said that they had the right to waive the reading of the affidavit, but that the prisoner must answer for herself as to her guilt or innocence. With this statement by the prosecutor, Justice Reighner asked Mrs. George if she was guilty or not guilty to the charge made against her in the affidavit.

Mrs. George, while seemingly not disturbed in the least, but in a very weak and scarcely audible voice, answered:

"Not guilty."

After the arraignment there was some little controversy between the attorneys as to the time for the preliminary hearing. Prosecuting Attorney Pomerene desired to have the time for the preliminary hearing set for Saturday on account of engagements in common pleas court every day during the week. Mrs. George's counsel insisted on having the hearing within the statutory time, four days, and then Prosecutor Pomerene named the hour for Tuesday afternoon at 1 o'clock, which was ordered.

Mrs. George was then taken back to the county jail by Constable Henry.

It is claimed the defense will be an alibi and that the shots were fired by a man in woman's garb. A postal card dated Springfield, Ohio, October 8, addressed to the chief of police, Canton, signed X. Y. Z., saying: "I killed Saxton; am not sorry for it; catch me if you can," has been received by Mayor Rice. The coroner resumed the examination of witnesses this morning and the number of his list indicates that his examination will not be concluded for several days.

STEAMER BURNS.

The Weehawken, Oil Laden, Destroyed Below Philadelphia.

PHILADELPHIA, Pa., Oct. 10.—The British steamer Weehawken, oil laden, Philadelphia for Venice, is aground and on fire on Cherry Island flats, in the Delaware river, about twenty miles below this city. The Weehawken cleared from this port for Venice on Saturday with a cargo of over 1,000,000 gallons of oil valued at about $40,000. The pilot of the German steamer Gutheil from Plymouth for Philadelphia, which touched at Marcus Cook this morning reports that the Weehawken will be a total loss.

The crew escaped from the burning vessel and are along side in a small boat. The flames are coming out the funnels and the bunkers, and the fire as yet is in the hold, but no likelihood of confining to that part of the vessel. The Weehawken is owned by the Weehawken Steamship company, and is chartered by the Standard Oil company. She is 310 foot long, forty-foot beam, twenty-eight feet deep of hold, with a gross tonnage of 2,764.

CUPID IS BUSY.

His Liveliest Season Appears to be Drawing Near.

Kritzer-Woodruff Nuptials Last Saturday Evening—Weddings and Engagements.

Last Saturday occurred the marriage of Frank Kritzer, a tinner at the Seavey hardware store, to Miss Maud Woodruff, of Wing street. Mr. and Mrs. Kritzer will be at home to their friends at 65 Spy Run avenue.

WEDDINGS AND ENGAGEMENTS.

Mrs. Mary Harrison has issued invitations to the marriage of their daughter, Josephine Strong, to Frank Lovette Taft, at her residence, 59 Columbia avenue, on Wednesday evening, October 19, at 6:30 o'clock.

The marriage of Benjamin J. Kramer, of this city, to Miss Mamie Brink, daughter of Bernard Brink, will be solemnized on Tuesday morning at 9 o'clock at St. Mary's Catholic church. Miss Emma Ehinger and Joseph Kramer will be the attendants. The wedding breakfast will be served at the home of the bride.

Mrs. Margaret Pierre, of Moline, Ill., has issued invitations to the marriage of her daughter, Josephine Mary, to Frederick Rank, on Tuesday, October 18, at 9 o'clock in the morning at St. Mary's Catholic church. The bride and groom will be at home after the first of December at 1616 Ninth avenue, Moline. The Pierre family are former residents of this city, and were very well known.

Miss Edna Renss leaves this week for Detroit, to attend the wedding of Miss Renaud, who will be remembered as the guest of Miss Renss last winter.

The marriage of Miss Edith Wilson, daughter of Mr. and Mrs. Solomon Wilson, of Wabash, to Dr. M. A. Payne, also of that city, will take place in November, says the Wabash Plain Dealer. Miss Wilson is a sister of Ed M. Wilson, of this city, and has many friends here, having often visited Fort Wayne.

LOCAL LINES.

Mr. and Mrs. Joseph Wherry, of Monroeville, are visiting Mr. and Mrs. C. J. Yolek.

The Standard club will hold a meeting tomorrow evening to arrange for the inaugural ball.

Miss Pearl Mason, of Bluffton, who was the guest of the Misses O'Connell, of Brackenridge street, has returned home.

Dr. Philip Thomas and wife, of Decatur, Ind., who were guests of Mr. and Mrs. C. K. Fairfield, of Grace avenue, have returned home.

Private Andy Coleman has been spending his thirty days' furlough with his friends, C. F. Hubler and family, out on their Locust Lawn farm.

Miss Edith Miller last evening entertained a number of friends in honor of her brother, Adolph, who left this morning with the soldiers for Indianapolis. A pleasant evening was passed by all present.

Mrs. Herman Brandt and daughter, Dora, arrived home yesterday morning, after a six months' visit in Germany. Mrs. Brandt, who was in poor health when she left here last spring was greatly benefited by the trip.

Miss Mary and David Meyers, of Chicago, who were here visiting relatives last week, returned home Saturday night. David is a member of the One Hundred and Fifty-seventh regiment and joined the other members at Indianapolis today.

"Our Nation in War."

WORKING TOGETHER.

Minnesota and Federal Authorities Acting in Harmony.

War Against the Indians to be Prosecuted.

More Troops Sent to Threatened Country.

General Bacon Regards the Situation as More Serious Than Ever—People Are in a Panic.

MINNEAPOLIS, Minn., Oct. 10.—The federal and state authorities are now working in harmony toward the quelling of the Indian revolt.

General Bacon offered to come down from Walker this evening to confer with Governor Clough, but the latter advised conference by wire.

He received the following message from General Bacon:

"Situation bad; conference yesterday resulted in nothing. None of the Indian chiefs were there. The lumber men are all coming in to Walker. Troops needed at Cass Lake."

Nevertheless the governor believes that the situation is well in hand and that the recalcitrants are practically surrounded by soldiers.

The construction crews on the northwestern extension of the Brainerd and Northern to Bemidji and northward to Cass lake have joined the refugees at Walker and it may be necessary to send them back under guard, as these two extensions in the event of a prolongation of the trouble would be of great strategic value. Troops may yet be placed at three more points in addition to the present forces at Fosston line points. These are where the line crosses the Mississippi river, and the Indians' portage train, three miles west of Ball Club lake. With these avenues of escape cut off it would be practically impossible for the hostiles to escape northward.

From Parker river the governor has received a personal statement signed by Chief Ned Gay-Bug-Enaoway-Bush:

"Pine Point, Oct. 9.—We, the Chippewa Indians at Pine Point beg to state to the public that we are perfectly friendly to the whites and have no ill feeling or are in any way hostile. We have decided at the council not to take any part whatever in the Leech lake trouble."

A company of fifty volunteers has been offered to the governor from Litchfield.

WILL NOT GIVE IN TO SOLDIERS.

ST. PAUL, Minn., Oct. 10.—A Walker, Minn., special, to the Dispatch says:

Rev. Charles Wright, Episcopal minister at the agency, left here today to attend the funeral of his father, Chief White Cloud, who died at White Earth agency last week, aged sixty-nine. Mr. Wright says he prefers not to assume the many responsibilities of the head chieftainship, but if it would be for the best interests of the whole of the Chippewas and if the request was unanimous, he might agree.

Mr. Wright predicts still further trouble when the soldiers go over to the mainland.

He believes that a delegation of peaceable Indians could secure the arrest of the hostiles, but they will never give in to the soldiers and just as soon as the soldiers come in sight they will be fired upon. A council can scarcely be held today on account of the very high wind and rough water on the lake.

TROOPS GO NORTH.

MINNEAPOLIS, Minn., Oct. 10.—This morning 130 men of the Fourteenth Minnesota left for Towns on the Fosston extension of the Great Northern road on the northern border of the Leech Lake reservation. Lieutenant Colonel Johnson was in command and had with him Major Schaeffer, Captain Holmes, Adjutant Winne, Captain Surgeon Dorsey, Lieutenants Baker, Brisbine, Smiley, O'Brien and Quartermaster Cox. The men carried tents, 100 rounds of ammunition and several days' rations. They are mostly from companies E and I but all the twelve companies are represented. They will be stationed mostly at Farris and Bemidji.

CAUSED A STAMPEDE.

MINNEAPOLIS, Oct. 10.—A special to the Journal from Bemidji, Minn., says:

A rumor this morning that the Indians were coming caused a stampede. The people were greatly excited and massed at the court house. The soldiers were telegraphed for.

THE MARKETS.

CHICAGO, Oct. 10.—Wheat—Oct., 63¾¢; Dec., 63⅞@¾¢; May, 65⅞¢.

Corn—Oct., 29⅞¢; Dec., 30⅞¢; May, 31⅝@32¢.

Oats—Oct., 21⅞¢; Dec., 21⅞@¾¢; May, 22⅞@23¢.

Pork—Oct., $7.57; Dec., $7.67; Jan., $8.85.

Lard—Oct., $4.65; Dec., $4.70; Jan., $4.80.

Ribs—Oct., $5.20; Dec., $4.60; Jan., $4.62.

William LaPoint and sister, Miss Gertie, who were guests of Mr. and Mrs. D. D. Williams last week, returned to their home in Huntington Saturday evening.

C. J. WELKER,

Schmitz Block. 118 Calhoun St.

Headquarters for

Hosiery & Underwear

1 case ladies' vests and pants, fleece lined 19c, worth 25c.

3 cases ladies' vests and pants, fleece lined and silk trimmed in ecru, white and grey, at 25c a garment; regular value 35c.

SPECIAL UMBRELLA SALE.

100 serge umbrellas, nice handles, steel rod; a regular $1.50 quality for 98c.

25 doz. flannelette skirts at 50c, worth 75c.

Ladies' flannelette night dresses, special values at 66c and $1.00.

Special sale on floor oil cloths at 19c, 25c, 30c a square yard.

A good 8c cotton batting for 5c.

The Evening Sentinel.

BY E. A. K. HACKETT.

MONDAY, OCT. 10, 1898.

TONIGHT.

Lecture—Prof. Bitting, of Purdue university, at city hall on subject of "Milk and Milch Cows."

Mrs. Ormsby's Class—Opening for beginners.

Shakespeare Club—Regular meeting.

Twelve O'Clock Dance—At White Bank block.

Annual Church Meeting—At Plymouth Congregational church.

Barbers' Union—Regular meeting.

Baptist Guards—Regular meeting.

B. of L. F.—Regular meeting of A. G. Porter lodge, No. 121.

Bricklayers' Union — Regular meeting.

Ladies of G. A. R.—Regular meeting of G. W. Buck Circle, No. 18.

Lathers' Union—Regular meeting.

Lodges—Fort Wayne, No. 14, I. O. O. F.; Phenix, No. 101, K. of P.; Modern Woodmen, No. 4761; Ben Hur court No. 21; Bethany court No. 141; Tribe of Ben Hur; Sol D. Bayless, F. & A. M.

MAYOR VAN WYCK, having especially singled out for investigation the affairs of the office of commissioner of public works of New York as administered by Gen. Charles H. T. Collis, under former Mayor Strong, the general has written to Mr. Van Wyck saying that "if directly or by innuendo, and without foundation, you give pain to those who are near and dear to me, I will seek my remedy by the nearest possible course." No one ventures the prediction as to whether this means a suit for libel or an attempt to dim the glory of the recent Corbett-McCoy kicking and jawing match. Disinterested lovers of sport hope it is the latter. The general is rather small, but compactly built and pugnacious, and the mayor has a record of seven and a half pounds of beefsteak at one meal.

COMPLAINT is made to THE SENTINEL that in parts of the city an abominable stench arises from slops thrown in the alleys or allowed to leak from garbage boxes. Whether it is the fault of the board of health in permitting slops to be emptied into alleys or the fault of the board of works in not having garbage efficiently and promptly removed, THE SENTINEL cannot say. Those officials upon whom should lie the blame should apply an immediate remedy.

THE appeal of Senor Agoncillo, now trying to represent Aguinaldo at Washington, to Senor Quesada, charge d'affaires of the Cuban republic, for assistance in maintaining the cause of the Filipinos before the American people and government, was made behind closed doors and lasted four hours. Such an effort indicates that the Filipino representatives have failed in their mission here; or, it may be that the wily easterner made no appeal at all, but suggested an offensive and defensive Filipino-Cuban alliance as an offset to any proposed Anglo-Saxon alliance.

PEOPLE who live by politics and its allied industries will watch the case of Louis Glazier, of Syracuse, N. Y., who is going to sue Senator Hanna for money alleged to be due for services rendered during the last presidential campaign. Glazier says the senator wrote to him asking him to take the stump for Mr. McKinley and saying he would be "rewarded" and "compensated." He did so and frequently thereafter received from the senator written expressions of satisfaction at his work and further promises of compensation. When the campaign was over, Glazier having paid even his own traveling expenses, Mr. Hanna ceased to write and failed to answer numerous letters from his stumper. Whatever the verdict may be if the case gets as far as a trial, it will be accepted as a precedent by a great number of people in politics who are constantly parties to bargains no less indefinite.

IT IS PRETTY well understood that a fight is being made by the saloon interests of Fort Wayne upon Hon. George V. Kell, democratic candidate for state senator. Mr. Kell's offense consists of having voted, when a member of the house of representatives, for the Nicholson law. He is to be sacrificed to the liquor interests whose forces are being organized and drilled for the battle. Just what complaint the saloon men of Fort Wayne have to make against the Nicholson law is hard to understand. That measure is not interfering with the free progress of the saloon business any hour of the day in any day of the week. Meanwhile, the friends of good laws and good government should get together to support Mr. Kell. Let the politics of the matter cut no figure. That is the policy on which the saloon men are proceeding. Mr. Kell is a clean, honest, intelligent gentleman, the highest type of the American farmer, and he made one of the best legislators this county has ever had. Voters of any political faith may support him with the approval of their consciences.

TAKE THINGS AS YOU FIND THEM.

George H. Hepworth has the following good words for young men:

"Take your life as you find it and make out of it the best that materials allow.

"No man is alone who is in God's company and no man's work is of slender importance if he is doing it at God's command and doing it in God's way. You may not be the pendulum which makes the clock tick as it swings; you may not be the bell whose hammer sends the silvery sound throughout the city; but who dare say that the smallest wheel in all that complicated machinery has not functions on which the completeness and the value of the whole depend? The pendulum ceases to swing and the bell is dumb unless the smallest wheel recognizes its responsibility, and fulfills it.

"You may be little, but you can also be great. Grandeur of soul is the prerogative of every man that lives. No matter what your station, the bottom of the ladder up which we climb is within your territory. Nothing that you do is of small consequence. Therefore, do little things with a noble purpose, and nobility of life and sweetness of heart will be your recompense.

"You are poor? Well, even poverty has its opportunities. A kind word is possible. The flowers will grow in your window as well as in the conservatory of the rich, for both depend on the same sunshine. And their perfume will be as grateful to you as to the prince. So good deeds may be planted in the little corner in which you live, and perhaps one of them may shape some young life.

"Therein lies the secret of religious life. It bids you to be patient and loyal and honest. It teaches you to love all mankind. And that state of mind, consecrated by the blessing of God, sends forth a thousand magnetic currents which stir nobler feelings in lives of which you have never heard.

"Goodness is within reach of all, and goodness is true greatness."

NORTHERN INDIANA NOTES.

Willard Rhinehart, a young attorney at South Bend, attempted suicide with morphine.

Max G. Philips, of Warsaw, is to lecture on "Santiago and the War." His season opens October 14.

John L. Cavin, of Ligonier, has been appointed by Governor Mount as a delegate to the national road parliament to be held in Omaha today.

While the family were absent from home, the farm house of Royal W. Cathcart, of Elkhart county, was destroyed by fire. The only thing saved was a 'coon dog and a shotgun.

Minnie Belle Reed, daughter of Samuel H. Reed, a wealthy merchant of Mishawaka, and Ebner Merrill, eighteen years old, employed in a factory, eloped to Niagara and were married. The father refused to receive the wedded couple on their return.

The late Chris Herpech, of South Bend, while using gasoline in cleaning, was fatally injured by an explosion. The widow is now suing William Sibley for $10,000 damages, alleging that Sibley walked into her husband's place, lighted a cigarette and carelessly tossed the match into the gasoline, causing the explosion.

The public schools of Lagro have been closed by order of the school authorities and the health officers on account of a case of scarlet fever which has developed among the pupils. Thus far only one case has developed, but this is of a clearly defined type, and it is feared that the entire school has been exposed to the dread disease.

Six candidates for the republican nomination for county auditor of Wabash county have announced themselves since the withdrawal from the ticket of Milo Haas, on account of ill health. The aspirants are: Ex-Senator Clemens and John Spurgeon, North Manchester; Arch Stitt, Milt Crain and Preston Jones, Wabash, and Aaron Singer, Somerset. The convention will be held next Friday.

After remaining underground for about twenty-eight hours Otto Hill, a young man who was buried in the Knights of Pythias lot on East Market street, in Wabash, last Thursday afternoon, was taken up and still lives to tell the tale. It had been told that Mr. Hill would remain underground until Saturday afternoon, but owing to lack of patronage on the part of the citizens of Wabash, he decided that he could not waste so much valuable time for a few paltry dimes.

CASTORIA

For Infants and Children.

The fac-simile signature of Chas. H. Fletcher is on every wrapper.

THE CURFEW LAW.

Officers Ordered to Begin Its Enforcement Tonight.

The Vehicle Ordinance Will Also be Enforced—Council Meets Tomorrow Evening—Notes.

Mayor Scherer this morning issued orders that the curfew law should be enforced hereafter beginning with tonight. The law became operative some days ago, but the mayor did not care to commence its enforcement until after the street fair and carnival. THE SENTINEL herewith presents a full text of the ordinance as passed by the council at the meeting held September 13:

"Section 1. Be it ordained by the common council of the city of Fort Wayne, Ind., that it is hereby made unlawful for any person under fifteen years of age to be or remain in or upon any of the streets, alleys or public grounds in the city of Fort Wayne at night between the hours of 9 o'clock p. m. and 4 o'clock a. m., standard time, from the first day of April to the first day of November and from 8 o'clock p. m. to 4 o'clock a. m. from the first day of November to the first day of April of each year, unless such person is accompanied by their parent, guardian or other person having the legal custody of such minor person, or is in performance of an errand or duty directed by such parent, guardian or other person having the care and custody of such minor person, or whose employment makes it necessary to be upon such streets, alleys or public grounds during the night time after such specified hours.

"Sec. 2. It is hereby made unlawful for any person, guardian or person having the legal care and custody of any person under fifteen years of age to allow or permit any child, ward or any person under such age while in his legal custody to go or be in or upon any of the streets, alleys or public grounds of said city within the time prohibited in section 1 of this ordinance unless there exists reasonable necessity therefor.

"Sec. 3: Each member of the police force, while on duty, is hereby authorized to arrest without warrant any person wilfully violating the provision of section 1 of this ordinance and retain such person for a reasonable time in which complaint can be made and a warrant issued and served. Be it further ordained that no child or minor person arrested under this ordinance shall be placed in confinement until their parents have been notified and their wishes ascertained and they shall have refused to be held responsible for the observance of this ordinance by said minor person.

"Sec. 4. It shall be the duty of the mayor upon the arrest of any child or minor person where the parents or guardian have refused to become responsible for said minor person for violation of the provisions of section one (1) of this ordinance to inquire into the facts of said arrest and the condition of circumstances of such child or minor person, and if it shall appear that such child or minor person, for want of proper parental care, is growing up in mendicancy or vagrancy or is incorrigible, cause the proper proceedings to be had and taken as authorised and provided by law in such cases.

"Sec. 5. Any person violating any of the provisions of this ordinance shall, upon conviction, be fined in any sum not exceeding twenty-five dollars ($25.00)."

THE VEHICLE TAX.

Mayor Scherer has also issued orders that the vehicle ordinance shall be strictly enforced. Officers have been instructed to bring all bicycles to the police station which do not bear a tag. The bicycle will be held for the appearance of the owner the next day. Drivers of buggies and wagons will not be arrested on sight, but the policemen have been instructed to take the names of all persons driving without a tag on the vehicle. The name must be reported to the police station and later an affidavit will be filed against the owner of the vehicle. The police will commence enforcement Tuesday morning.

MUNICIPAL NOTES.

The council committee on streets, the board of public works, the city attorney and the civil engineer will meet in the city clerk's office this evening to consider the resolutions calling for the building of tunnels under the Pennsylvania and Wabash railways. It is understood a majority favor the building of a tunnel at Harrison street, but trouble is anticipated from the Wabash, which corporation is opposed to the tunnel.

The water works trustees will hold a regular meeting this evening.

Mayor Scherer received a letter from A. H. Butler, secretary of the state board of charities, asking him to appoint three delegates to the National Prison conference, which will meet with the state board at Indianapolis, October 15-19. The mayor appointed Alexander Johnson, Sheriff A. E. Melching and C. W. Edgerton.

City Clerk Henry B. Monning has a fine display of hairpins at his office which the owners can have by calling and claiming the same. They were probably lost during the carnival. Henry is taking the best of care of them.

SLAYTON CONCERT CO.

First of the Woman's Club League Entertainments at Princess Rink.

The series of entertainments by the Woman's Club league opened last Saturday evening at Princess rink with the Slayton Grand Concert company. The character of the attractions which the league will treat the public to the coming winter is of the highest order and the concert program given Saturday evening fully sustained all of the promises made by the promoters, and more. The Slayton Concert company consists of Mrs. Minnie Fish Griffin, soprano; Max Bendix, violinist; Bruno Steindel, cellist; Edmond Shuecker, harpist, and Mrs. Steindel, accompanist. These artists gave an exceptionally fine program, such only as skilled and accomplished musicians can produce. The entertainment Saturday evening was attended by about fifteen hundred people, a substantial recognition of the effort made by the league to give the public entertainments.

SENTRY SLAYS A DESERTER.

Two Soldiers Failing to Reach the Front, Attempt Escape.

NEW YORK, Oct. 10.—Believing there was no chance of their being sent to Porto Rico, Privates Oliver W. Greenwood and Harvey Stokes, of Battery B, Seventh United States artillery, attempted to leave Fort Slocum while prisoners Sunday evening.

The men refused to halt when challenged and the sentries fired upon them, killing Greenwood instantly. Stokes, although uninjured, immediately surrendered.

Both men enlisted last April, but since then have constantly talked of going to Cuba.

Greenwood was from Kentucky. Ever since hostilities were suspended he had been unruly and despondent.

ADMITS HER IDENTITY.

The Woman Under Arrest in London is Dr. Nancy Guilford.

LONDON, Oct. 10.—Dr. Nancy Guilford, the midwife of Bridgeport, Conn., who is under arrest here, on the charge of manslaughter in connection with the death of Emma Gill, was again remanded for a week at Bow street police court today. Counsel for the prisoner said his client did not dispute her identity with the Mrs. Guilford who is wanted by the Connecticut police.

News From Albion.

During the last week a revival has been in progress at the North Center church, Rev. Gillespie officiating. On account of the street fair the attendance has been very small. It has been announced that the meetings will be continued through this week, Rev. Hill, an ex-priest, assisting.

William Horstmeyer is building a new barn and some of the merry lads and lasses of the neighborhood are looking forward eagerly toward its completion. They expect to celebrate by "shaking their feet"—if Mr. Horstmeyer doesn't shake his head.

W. E. Vought and son, proprietors of Beaver Dam stock farm and breeders of Poland China swine, expect to have a hog sale on Wednesday, October 12. Mr. Vought has some of his stock on exhibition at the street fair.

The Allen County Mycological society, an organization formed for the purpose of investigating the native fungi, particularly as regards their use as articles of diet and for the acquisition and dissemination of scientific knowledge concerning them, held its second meeting last Friday evening, at the home of Wr. Covington. The members present were: Mrs. M. C. Garvin, Misses Lizzie Covington, Ellen Walter, Sallie Walter and Lucy McMacken, and Messrs. Clem Reed, Ayres Corder and H. W. Clark. Mr. and Mrs. J. W. Davis, and Miss P. K. Covington, all of Boston, were elected honorary members. The society then adjourned to meet at the same place on Thursday, October 13.

Last Friday night some sneak thief entered the feed yard at the Union house and stole the tool bags, with their contents, from bicycles belonging to Charles Frech and H. W. Clark.

EXECUTIVE COMMITTEE.

Gold Democrats Named to Manage the Present Campaign.

INDIANAPOLIS, Ind., Oct. 10.—George Foster Peabody, chairman of the national democratic committee, has appointed the following executive committee, who will have charge of the work during the present campaign;

John C. Bullitt, Pennsylvania; W. B. Haldeman, Kentucky; Joseph Bryan, Virginia; J. P. Frenzel, Indiana; L. C. Krauthoff, Missouri; W. R. Shelby, Michigan; J. M. Falkner, Alabama; L. M. Martin, Iowa; J. J. Valentine, California; Gordon Woodbury, New Hampshire; George Foster Peabody, New York.

Hotel Fire in Pittsburg.

PITTSBURG, Pa., Oct. 10.—Fire threatened early this morning to throw a mantle of gloom over the first day of the triennial conclave of Knights Templar. The Richelieu hotel, a four story structure on Liberty street, opposite the union depot, caught fire at 5 o'clock, and for a time the entire block was in danger of destruction. The guests of the hotel included a number of knights from different commanderies, but fortunately none were hurt.

You are making a great mistake in not sending for a 10 cent trial size of Ely's Cream Balm. It is a specific for catarrh and cold in the head. We mail it, or the 50 cent size. Druggists all keep it. Ely Brothers, 56 Warren Street, New York.

Catarrh caused difficulty in speaking and to a great extent loss of hearing. By the use of Ely's Cream Balm dropping of mucus has ceased, voice and hearing have greatly improved.—J. W. Davidson, Att'y-at-Law, Monmouth, Ill.

Farmers' Annual Excursion to Grand Rapids.

Tuesday, October 11th, this popular low rate excursion will be run this year by the Grand Rapids and Indiana railway. It occurs at a most opportune time to visit the "Furniture City." Special train will leave Fort Wayne, Ind., at 4:10 a. m., arriving Grand Rapids at 10:00 a. m.; returning trains will leave Grand Rapids, 7:00 p. m., and 11:30 p. m. 10-6-5t

BASE BALL.

The Race for the Pennant in the National League.

Happenings in the Inter-State Circuit—Items of Interest to Lovers of the Game.

NATIONAL LEAGUE.

Following is the standing of the clubs in the National league to date:

Clubs.	Won.	Lost.	P. C.
Boston	99	45	.688
Baltimore	91	50	.650
Cincinnati	91	55	.611
Chicago	84	65	.564
Cleveland	79	64	.552
Philadelphia	74	68	.521
New York	75	71	.507
Pittsburg	70	74	.486
Louisville	66	79	.455
Brooklyn	51	87	.370
Washington	50	97	.340
St. Louis	38	111	.255

The last week of the league season opens with Boston so far in the lead that the Baltimores have only one chance in a thousand of winning the pennant. Six games lost by Boston and six won by Baltimore would give the championship to the Orioles, but inasmuch as the teams each have only seven games to play there doesn't seem any possibility that the Bostons can lose. The champions are playing fast ball and are winning as regularly away from home as they did at home. The Orioles have one advantage, they will be playing on their home grounds while the Beaneaters will be away from home. Two victories for the Bostons this week will give them the championship and one defeat for the Baltimores will settle the Orioles' chances. Chicago has headed Cleveland and will land in fourth place. The Spiders will be compelled to bustle to stay ahead of the Phillies.

RESULTS YESTERDAY.

Chicago, 5; St. Louis, 4.
Chicago, 3; St. Louis, 0.
Louisville, 2; Pittsburg, 2.
Cincinnati, 12; Cleveland, 5.
Cincinnati, 5; Cleveland, 8.

NOTES.

Hartman was the only Toledo player who batted over the .300 mark.

Schrecongost made two three-baggers in yesterday's games at Cincinnati.

Babb leads the Fort Waynes in long hits with twenty two-baggers, fourteen three-baggers and two home runs and a total of 230 bases.

Three players made more than 200 hits. Hartman made 214, Frank 205 and Bill Taylor 202. "Pop" Lytle made 199. Hartman played 11 games more than Taylor and Frank played 13 games more.

Kihm made 27 two-baggers, 18 three-baggers and 9 home runs. He stole 38 bases and made 9 sacrifice hits. Cooke made 29 two-baggers, 10 three-baggers and 1 home run. He stole 27 bases and made 11 sacrifices.

Fort Wayne players were very slow on the bases. Babb, Hickey and Patterson each stole twelve; O'Meara, three; Griffin, five; Tom Campbell, five; Belden, none; Fisher, eleven; Flood, six; Norcum, four; G. Reiman, none; Brodie, one; Burnett, six; Herr, one; Spencer, five; Houston, eight; Sharp, one; Fitch, one.

The Fort Wayne players led the league in sacrifice hitting, Fisher and Belden making eighteen and sixteen sacrifice hits, respectively. Beecher and Francis, of Mansfield, are third, with fifteen; O'Meara made fourteen; Babb, twelve; Patterson, four; Griffin, two; Tom Campbell, nine; Hickey, three; G. Reiman, four; Brodie, three; Burnett, two; Herr, none; Spencer, two; Sharp, four; Fitch, one.

O'Meara had 28 two-baggers, 7 three-baggers and 5 home runs. Griffin had 23 two-baggers and 5 three-baggers. Norcum made 15 two-baggers, 7 three-baggers and 2 home runs. Flood made 14 two-baggers, 4 three-baggers and 1 home run. Patterson made 16 two-baggers and 6 three-baggers. Tom Campbell made 17 two-baggers, 7 three-baggers and 1 home run. Fisher made 13 two-baggers. Belden made 13 two-baggers and 1 three-bagger. G. Reiman made 14 two-baggers and 1 three-bagger. Brodie made 6 two-baggers, 1 three-bagger and 1 home run. Hickey made 14 two-baggers and 3 three-baggers. Burnett made 8 two-baggers, 3 three-baggers and 2 home runs. Herr made 7 two-baggers and 1 three-bagger.

SHAMROCKS ARE CHAMPIONS.

At Lakeside park yesterday afternoon the Shamrocks won the deciding game for the city championship in the series with the Crystals. The game was a pitchers' battle for seven innings, Robbins and Quinn being opposing twirlers. At the end of this inning the score was 1 to 0 in favor of the Crystals. Each team had found the ball safely for but one hit. The Crystals were blanked the first half of the eighth, and in the Shamrocks half the trouble commenced. With Eising on second, Moran started the stick work by making a fine drive for two bases, scoring Eising and tieing the score. Smith was next man up and drove the pig skin over Hays, head for two bases. Robbins followed, reaching first on an error, and both men scored on a two-bagger by Cherry, who scored on a single by Lauer. Quinn was then sent to second and Green took a turn on the slab. Eight runs crossed the rubber before the Shamrocks were retired. In the Crystals' last inning Robbins demonstrated his staying qualities by striking out three men. Robbins' work was fine at critical points, pitching himself out of several tight places. Both teams put up a fast article of ball. Cherry's stop of a ground ball hit between third and short, when Crystals were on second and third, and throw to first from deep infield, was a brilliant feature of the game. Weldon put up another nice game in the end field for the Crystals. Braden's work on the coachers' line kept the champions full of ginger. The score:

	1	2	3	4	5	6	7	8	9	
Crystals	0	0	1	0	0	0	0	0	0	1
Shamrocks	0	0	0	0	0	0	0	8	0	8

Hits—Shamrocks, 7; Crystals, 1. Errors—Shamrocks, 6; Crystals, 5.

DOESN'T SETTLE IT.

Manager Branco, of the Crystals, informs THE SENTINEL that before the Shamrocks can claim the championship in accordance with the challenge he issued for Crystals one more game must be played and they must win it. He asserts that the challenge was not issued until after the Shamrocks had won the 9 to 7 game from the picked nine of Robison park leaguers, and therefore the Crystals do not admit the Shamrocks are the better team. The challenge was for three games, with the players to be named and not changed, and only two of these games have been played, a victory for each.

NOTES OF THE GAME.

Eising is one of the best throwers to bases in the business.

The Crystals outfield is fast—Collars, Hays and Weldon are a speedy trio.

In two games pitched this season by Robbins but two hits were made off him, two runs scored, and in one of the games but two men reached second base, while the Shamrocks have put up some terrific stick work.

The Shamrocks have well earned the title of champions, having given all comers a chance to win the title, and will play no more ball until the blue birds come again next spring. The Robison park league race is supposed to decide the city championship. In this race the Shamrocks won the pennant, winning nine out of ten games. After the season closed at the park, the Crystal team was reorganized, and the stars from four Robison park league teams picked to go against the Shamrocks. The Shamrocks won two out of three games played with this team. Concordia college also went down before the Shamrocks.

TOWNSHIP TEACHERS.

Organization of Teachers of Wayne and Washington Townships—First Institute.

The teachers of Wayne and Washington townships met last Saturday at the International business college to organize and hold their first institute. Trustee McQuiston was elected president and Trustee Schnetzer first vice president. In the absence of these gentlemen Mr. Methley, of Wayne township, was chosen to preside. All teachers were present to answer the roll call. The first subject, "Plato's Republic," was well handled by Mr. Baird and continued by Miss Drake. "Social Elements" was made very interesting by L. C. Pratt, Miss Greeley and Miss Meyers. The two subjects will be continued at each institute during the year. Mr. Pratt said, "We are training the mothers and fathers of the future. On the playground the pupil takes his first step in social life." Miss Greeley explained the Malthusian theory. "There is a tendency for the human race to increase more rapidly among the poorer classes than among the rich, and this causes starvation."

Miss Meyers said, "The growth of the human race is illustrated by the growth of the child. Without the individual, society could not live and vice versa."

In the afternoon Mr. Methley opened his subject of "Arithmetic" by speaking of writing, spelling and arithmetic, which are fast becoming the three lost arts of our public schools. A very interesting Bible story was recited by Miss Cox entitled, "Jeptha's Daughter."

The next institute will be held November 12.

A WRITER DEAD.

Blanche Willis Howard Passes Away at Munich.

NEW YORK, Oct. 10.—A dispatch from Munich, Bavaria, announces the death there last Friday of Blanche Willis Howard, the American author.

She was the widow of Dr. Von Teuffel, formerly physician to the king of Wuertemburg. She was known chiefly as a novelist, but also contributed a number of articles to magazines in America.

Madames Teufel lived for years in Germany and recently at Munich, where she made brilliant and attractive figure in a circle of artistic and literary minds of many nationalities.

"One Summer," her first book, attracted considerable attention. "Seven on the Highway," a book of short stories; "Aulnay Tower," "Tony the Maid," "One Year Abroad," "Aunt Serena," "Guenne" and "The Open Door," are others of her works.

MONTH IN JAIL.

Supreme Judges of Newfoundland Severely Punish Critics.

ST. JOHNS, N. F., Oct. 10.—Mr. Parsons, editor of the Evening Telegram of this city, and Mr. Herder, its proprietor, were sentenced to thirty days' imprisonment for contempt of court in publishing strictures upon the judges of the supreme court. No such penalty has been inflicted in Newfoundland during the last forty years.

TO CURE A COLD IN ONE DAY

Take Laxative Bromo Quinine Tablets. All druggists refund the money if it fails to cure. 25c. The genuine has L. B. Q. on each tablet.

War Portfolios.

Our Nation in War, Parts 1 to 12 inclusive, can be had at this office for 10c each. Do not fail to get the complete set. tf

Mothers, be sure and use "Mrs. Winslow's Soothing Syrup" for your children while cutting teeth. It is the best remedy of all. May30d&w

REMEMBER

The late war with Spain, by getting the portfolios, "Our Nation in War." Parts 1 to 12 inclusive can be had at this office. 10-tf

The Hero of Manila

ADMIRAL DEWEY

AND HIS

Victorious Fleet

OR

The Vessels

That Did The Work

Magnificent Souvenir

We have the extreme good fortune this week to offer our readers, in Portfolio Number 13 of OUR NATION IN WAR, a most beautiful and lasting Souvenir of Admiral Dewey's wonderful achievement on May 1st. This splendid Portfolio embraces a full-page portrait of Admiral Dewey; full-page pictures of every vessel in the fight, also of three that have since joined the fleet; a panoramic double-page view of the furious Battle of Manila; deck pictures of the heroic crews of the rapid-fire guns that proved so effective, and vivid street scenes in the capital city of the Philippines—our new eastern possession. The following is a list of

Photographic Views

to be found in Number 13 of the series which is now ready for delivery at our office or by mail for 10 cents.

...CONTENTS OF PORTFOLIO NO. 13...

The Hero of Manila
The Protected Cruiser "Olympia."
Protected Cruiser "Baltimore"
Protected Cruiser "Raleigh"
Protected Cruiser "Boston"
Gunboat "Concord"
The Light Gunboat "Petrel"
Great Naval Engagement in Manila Bay (double page)
Double Turreted Monitor "Monterey"
Protected Cruiser "Charleston"
Target Practice with heavy Ordnance
Ship's Company of the "Baltimore"
Rosario Street of Manila
A Bungalow in Manila
Double Turreted Monitor "Monadnock"
A Sugar Factory in Manila

Send Your Friends This Souvenir

Next week's number will be devoted to

THE FLEET THAT DESTROYED CERVERA'S SQUADRON.

Parts 1 to 13 inclusive can be had at this office.

NOW IS THE TIME

To order your Hard and Soft Coal to get the benefit of the lowest market price.

J. M. MODERWELL,

Office and Yard at Wells Street Bridge. Home Phone ...

1,000 WATCHES Must be sold quick: Ladies' 11-jewel watches, $... silver chatelaine, $...; Hampden 17 jewel watch, $...; 8 days alarm clocks, $...; ... Ladies' watches, $...

118 CALHOUN STREET. Opposite Cathedral.

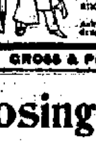

Your Head Aches To-day.

It is a small matter; but it ached two days ago, and again a week ago. You are acquiring a habit of headache. That must be stopped. The trouble is with your liver. You want a mild laxative, and then a tonic to stimulate the appetite and make the blood rich and pure.

Ask your druggist for RAMON'S PILLS AND TONIC PELLETS.

GROSS & PELLENS, 96 Calhoun Street.

Closing Out Sale!

Our Entire Stock of Clothing and Gents' Furnishing Goods will be sold at Cost.

Boys' Knee Pants Suits for tomorrow. All the newest ideas in Boys' Sailors, Vestees, Reefers, Single and Double Breasted $5.00 and $6.00 goods. At this sale, **$3.62.**

Boys' Knee Pants Suits in Cheviots and Cassimeres, all colors, single and double breasted; regular price $4.00 and $5.00. At the sale, **$2.92.**

A large assortment of $3.00 and $4.00 goods. At this sale. **$1.50.**

Another lot at **75c.**

Boys' Knee Pants **15c, 19c, 39c.**

J. G. THIEME & SON,

Cor. Columbia and Clinton Streets, Fort Wayne, Ind.

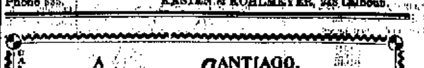

Chief is best 10 cent Cigar sold in the city. You miss it if you don't smoke them. Made by KASTEN & KOHLMEYER, 248 Calhoun. Phone 335.

CALL AND SEE THE STANDARD

A LUCKY LETTER IS THE LETTER S

SANTIAGO,
SAMPSON,
SCHLEY,
SHAFTER,
STANDARD
SEWING MACHINES.

AT **Pfeiffer & Schlatter,**

38 and 40 E. Columbia St.

Confidence!

What a wonderful amount of meaning there is in that one word CONFIDENCE.

The business of the world hinges upon it. It applies to all walks of life, and the Clothing Business in particular. We are proud to state that our Clothing and Methods are winning not only the Confidence but the Friendship of the people as well.

If you want to test our reputation in this matter, try one of our Men's Suits that we have just received for the Fall and Winter Seasons. We won't disappoint you.

Men's All-Wool Suits, *in plaids, pin head mixtures, brown cassimeres, good serge linings, deep facings, also gray twill cheviots, every fiber clean wool, regular $15.00 suits, our price $10.00 and $12.00.*

Men's Suits—*Imported mixed clays, blue serges and fancy worsteds, the most staple goods in the house, choice at $12.00 and $15.00.*

And these are but a small portion of our bargains.

Come To Us And We Will Do You Good.

Lehman's

34 & 36 CALHOUN ST.

BEECHAM'S PILLS

FOR BILIOUS AND NERVOUS DISORDERS

WONDERFUL MEDICINE.

Impaired Digestion
Disordered Liver

Beecham's Pills

Without a Rival

LARGEST SALE

MAKE PERFECT MEN

Health is Wealth.

DR. E. C. WEST'S
NERVE AND BRAIN TREATMENT

BUSINESS DIRECTORY.

GROCERS.

FEED STORE.

W. D. HENDERSON,

PLUMBERS.

McDONALD & YOBST,

DRUGGISTS.

GROSS & PELLENS,
DRUGGISTS.

PHYSICIAN AND SURGEON.

PHYSICIAN AND SURGEON.

BANKS.

HAMILTON NATIONAL BANK.

White National Bank.
CAPITAL $200,000.
SURPLUS $60,000.

THE OLD NATIONAL BANK
S. W. Cor. Calhoun and Berry Sts.

PHYSICIANS.

DR. B. G.

DR. NEISWONGER

SPECIALIST IN

J. M. BYLER, M. D.
HOMEOPATHIC.
Physician and Surgeon.

LAWYER.

INSURANCE.

JAMES E. GRAHAM,

INSURANCE.

FISHER.

O. L. HARDING,
Insurance & Loans.
Rooms 39-40 Bank Bk.

SURGEONS MEET.

Seventeenth Annual Session of Pennsylvania Company Men.

Gather at the Medical Library in Cleveland—Affairs About the Railroads and Depots.

Tonight Dr. George C. Stemen will leave for Cleveland, where he will attend the seventeenth annual meeting of the association of surgeons in the employ of the Pennsylvania company, of which he is the secretary and treasurer. The meeting will be held in the hall of the Medical Library association, commencing at 9 o'clock tomorrow morning. The program is an unusually interesting one, including a paper by Dr. Stemen. An effort will be made to have the meeting of 1899 held in Fort Wayne.

WILL PASS THROUGH FORT WAYNE.

President McKinley and his party will pass through this city at 3 o'clock tomorrow morning, en route to Omaha. They will travel by special train, which will be in charge of Conductor I. L. Snyder from Crestline to Fort Wayne and Joseph Morgan from this city to Chicago. As noted in our telegraphic columns, President and Mrs. McKinley are this afternoon attending the funeral of the lady's brother, whose tragic death was chronicled last Saturday.

WILL MAKE HIS REPORT.

One week from tonight H. L. Reed, who represented the local lodge of the Brotherhood of Locomotive Firemen at the Toronto convention, will make his report. It will deal with a number of new features which came before the convention and will be of interest to every member. It is therefore, desirable that all members who can do so be in attendance. The lodge will also hold its regular meeting tonight.

FELL FROM A CAR.

George Feigen, a brakeman, fell from Grand Rapids train No. 12 last Saturday and sprained his back. The injury is not serious and Mr. Feigen will probably be able to resume work in a week.

YESTERDAY'S EXCURSIONS.

Four hundred and sixteen of our people took advantage of the low rates yesterday to visit Cincinnati, Toledo, Chicago or some other city reached by the lines running the excursions. The biggest party, 190, went to Chicago. Of the remainder seventy went to Cincinnati, fifty-four to Toledo and fifty-two to Rome City.

KNIGHTS TEMPLAR TRAINS.

Three extra trains of Pullman cars passed over the Pennsylvania last night, going through this city between the hours of 8 and 11 o'clock. They carried the Knights Templar commanderies from Colorado, Kansas, Nebraska and Wisconsin to Pittsburg, where the triennial conclave is being held. Two trains carrying California commanderies passed over the same line, one Friday and the other Saturday night. On the specials last night there were 209 knights. The Nickel Plate also ran a special, a second No. 5, which started from this city. It carried the Fort Wayne knights, whose names were published in THE SENTINEL Saturday, and the commandery from Findlay, Ohio.

WILL BUILD TO BUFFALO.

The Pennsylvania contemplates building a line to Buffalo. Fifteen years ago the Pennsylvania and Vanderbilts entered into an agreement that the former should not go into Buffalo and the latter should not invade the Pennsylvania's territory in Pennsylvania. The Vanderbilts violated this agreement when they purchased the Pittsburg and Lake Erie and to even matters the Pennsylvania will go into Buffalo.

WILL LEAVE FORT WAYNE.

Mr. and Mrs. C. W. Ziegler are today shipping their household goods and bidding friends "good bye." Tomorrow they will go to Bellevue, Ohio, to reside. This estimable couple will carry with them the best wishes of the entire community, for they are popular with all their acquaintances, and particularly so in railway and lodge circles. Mr. Ziegler is a conductor on the Nickel Plate road. He is in line for promotion to the passenger service and this requires a change of residence, hence his removal to Bellevue. For several years he has had charge of a local freight run between this city and Knox, Ind., and in this he is succeeded temporarily by Conductor Denbow, who has been in the through freight service.

LOTS OF WORK IN THE SHOPS.

The Pennsylvania has been liberal in its appropriation for shop expenses at Fort Wayne and as a result the men employed in the locomotive department will continue to work thirteen hours per day. In the other departments, some of which were running only eight hours, the men will work ten hours per day.

Master Mechanic C. H. Doebler, of the Wabash, also reports all the work his force can take care of. At this shop recent improvements have facilitated the work of repairing engines, still there is no apparent diminution in work and the men are busy as bees all the time.

General and Local Gossip.

The Wabash trainmen will put on their new winter uniforms on the 15th inst.

Louis Stetter, W. John and A. Crone are on the sick list at the Pittsburg shops.

Charles Porter has gone to Jacksonville, Ill., to set up some dynamo machinery for the Electric corporation.

Machinist Charles Kierspe, who had a thumb cut off a month ago, resumed his old place in the Bass works this morning.

The work of tearing up the old platform and laying the foundation for the new one is now in progress at the Wabash depot.

President R. T. McDonald, of the Electric corporation, left in his private car this morning, over the Wabash, for New York.

The Continental limited on the Wabash is so popular that it is sometimes run in two sections between Detroit and Buffalo.

Joseph Wood, vice president, and Thomas Rodd, chief engineer of the Pennsylvania company, are planning for a quail hunt in Ohio.

Blacksmith Frank Opats resumed work at the Pittsburg shops this morning, after an absence of two weeks on account of sickness.

Conductor Frank J. Kanaga, whose misfortune was chronicled last Saturday, is getting along nicely and will recover from his injuries.

During the month of October there are eighty-three gatherings to which special rates have been granted by the Central Traffic association.

This morning the Big Four opened its new $13,000 depot at Marion to the public. The old depot has been converted into a freight house.

John Cattez, a tinner employed in the east car shops, has a cataract upon one of his eyes that threatens to injure his sight. He will have it removed by Dr. K. K. Wheelock.

Captain Stoll, of the Pennsylvania company police force, is at Pittsburg aiding in looking after the interests of the company and its patrons during the Knights Templar meeting.

Engineer George W. Kensill, of the Pittsburg, was taken violently ill at Crestline, Ohio, Saturday last and was brought home on a passenger train that evening. He is reported better today.

The "Farmers" excursion on the Grand Rapids and Indiana road tomorrow will close the excursion season so far as Fort Wayne is concerned. It has been a profitable season to the railways.

Foreman Frank Benoy, of the Bass boiler shops, went to Muncie this morning to look after some business for the company. The Bass works is engaged in putting in a steam plant at that city.

Special Agent T. J. Foley, of the Pennsylvania company, left Crestline this morning on a special train, for the purpose of distributing a lot of stationery cases among the passenger and freight agents.

The funeral of the late Charles Timmis occurred this morning. Interment was at Grand Rapids, where the deceased had lived a number of years. His relatives in this city attended the funeral.

M. S. Willson resumed charge of affairs in the testing room at the electric works this morning, after an illness of two weeks.

Lieutenant George Cooling, of the Pennsylvania company's police department, returned to Cincinnati Saturday night. Mrs. Cooling remained here to visit her parents, Captain and Mrs. J. C. Kensill.

H. C. Bassler, an electrician at the Pittsburg shops, is taking a week's vacation and when he reports for duty again it will be to work for two instead of one. He is to be married Thursday to a young lady, whose name our informant would not divulge.

William Yergens, who recently resigned the foremanship of the Wabash shops at Peru, Ind., has returned to Fort Wayne to engage in the railway accident insurance business. His successor at Peru has not been named. T. DeVilbiss is temporarily looking after the office.

William Hayes, night yard conductor at the Pittsburg transfer tracks, has taken a thirty days leave of absence, which he will spend with friends and relatives in the east. He contemplates a visit to New York, Philadelphia, Harrisburg, Pittsburg and possibly Washington during his stay east.

The passenger earnings of the Lake Erie and Western the last three months have been the largest in any like period in the history of the company. In fact, General Passenger Agent Daly says there has not been a month in 1898 that the passenger earnings were not in excess of those of the corresponding period last year.

One week from tomorrow the general passenger agents will open their annual convention at Detroit. One of the most important questions to be considered will be a proposition looking towards the reduction of sleeping car rates. A "sliding scale," which will make the upper berth rate considerably less than for lower berths will be advocated.

The case of Miller vs. the Wabash company, which was taken from Allen to DeKalb county on a change of venue, was taken up for trial at Auburn today. The plaintiff in the case is represented by Hons. W. G. and Henry Colerick, of this city, while the railway company's interests are looked after by Stewart Brothers & Hannan, of Lafayette. Mr. Miller sues for $40,000 alleged damage by fire to property.

IT IS THE UNEXPECTED THAT HAPPENS.

1—Farmer Jalkins—B'gosh, I'd like ter see that scene of Niagara.

2 But it came too soon for him.

Royal makes the food pure, wholesome and delicious.

ROYAL BAKING POWDER
Absolutely Pure

ROYAL BAKING POWDER CO., NEW YORK.

WARNS FRANCE OF PERILS.

Former Premier Meline Sees Danger From Internal Dissensions.

EPINAL, France, Oct. 10.—Jules Meline, premier of the French ministry preceding the present government of Mr. Brisson, and who presided at a banquet of the Association of Railway Employes here uttered a serious warning against the agitation and unrest in France, class troubles and strikes.

Referring to the "divided state of society, the violence of polemics and the sectarian spirit displayed in politics," he said it was impossible to see France thus torn by factions and devoured by political passions, while daily the principle of authority was undermined, the army was weakened and the institutions upon which rested the security of the nation were shaken, without thinking of "that opening in the Vosges through which an invading army could pass," or without thinking of "some unforeseen temptation being offered to the foreigner."

The adversaries of France, however, had no need to declare war, said Mr. Meline. They were content to await the exhaustion of France.

Seven hundred railroad men will be in attendance at the international conference of the Railroad Y. M. C. A. in this city October 20th to 23d. Mr. J. W. Hurne, general secretary, would be glad to hear from all who can entertain one or more of these delegates. We need entertainment for two hundred more than have been provided for.

ENTERTAINMENT COMMITTEE.

The Verdict Completed.

DENVER, Colo., Oct. 10.—The naval court martial in the case of Chaplain Joseph H. McIntyre has completed its verdict, and Captain Lauchimer, judge advocate of the court, is on his way to Washington bearing the documents to the head of the navy department. No portion of its contents are to be made public until it is given from the proper authorities at the national capital.

"Our Nation in War."

SOLDIERS DEPART.

One Hundred and Fifty-Seventh Reassembles Today.

Companies B and G Leave Over the Wabash This Morning—Soldiers' Aid Society Looked After Their Comfort.

One hundred and sixty soldiers, comprising companies B and G, of the One Hundred and Fifty-seventh regiment, left over the Wabash at 8:25 this morning, for Indianapolis, pursuant to an order for the reassembling of the regiment for further commands. The boys will be located at Camp Mount by evening, and it is understood that better accommodations have been made to receive them than were made last April. By instructions of Lieutenant Colonel May, acting colonel of the regiment, Captain Reese and Meyer, of the Fort Wayne companies, saw that every man had plenty of blankets for comfort, as the companies are apt to be held there several weeks, awaiting the procedure of mustering out of service. The Soldiers' Aid, of which Margaret Hamilton is a leader, was present in large force this morning, rendering kindly assistance in the distribution of lunches, blankets, etc.

Six members of company B had not sufficiently recovered from their recent illness to get the consent of the Drs. Barnett, the regimental physicians, to accompany the soldiers. These were Corporal Ryan and Privates Piepenbrink, Kolb, Bunting, Seymour and Engle. Company G's sick who were not able to go were Privates Howe, Wheeler, Willson, Driesbach, Donivan, Sause, Ehrman and Morris and Sergeant Biroley.

Some of the officers give it as their opinion that the mustering out will be accomplished within a week, but there is a possibility that it will be longer than this before the soldier boys once more become civilians.

USUAL RESORT.

Injunction to be Used on the Miners.

Writ Has Been Issued Against the Strikers at Virden—More Trouble is Imminent.

ST. LOUIS, Mo., Oct. 10.—A special to the Post Dispatch from Carlinville, Ill., says:

Upon petition of Fred W. Lukens, manager of the Chicago-Virden Coal company, Judge Owen Thompson, of the circuit court at Springfield, has issued an order upon the circuit clerk of Macoupin county, directing him to issue writs of injunction against a number of Virden's most prominent miner citizens.

These writs are returnable at the January term of court. Officers began serving the papers today. In the petition Mr. Lukens cites that his property is endangered by the actions of the men enjoined. Warrants will also be issued against strikers who assisted in running the Chicago deputies out of Virden.

Other legal processes for restraining the strikers are under way of being executed.

Several hundred Springfield miners have arrived in Virden since midnight. The strikers are elated over the governor's present stand in refusing to send troops here.

Lukens will have another conference with the executive today. The miners assert they have not violated the law.

The leaders instructed "General" Bradley, the Mount Olive agitator, that if he did anything to incite the men, he would have to leave town.

The miners have reason to believe negroes will arrive today or tonight.

GET FLESH.

Get Strength, Vigor, Clear Complexion and Good Digestion.

Not by Patent Medicine, But by Nature's Own Way.

Any honest physician will tell you that there is but one way to get increased flesh; all the patent medicines and cod liver oils to the contrary notwithstanding.

Nature has but one way to increase flesh, strength and vigor, mind and body, and that is through the stomach, by wholesome food, well digested. There is no reason or common sense in other method whatever.

People are thin, run down, nervous, pale, and shaky in their nerves simply because their stomachs are weak.

They may not think they have dyspepsia, but the fact remains that they do not eat enough food, or what they eat is not quickly and properly digested, as it should be.

Dr. Harlanson says the reason is because the stomach lacks certain digestive acids and peptones, and deficient secretion of gastric juice.

Nature's remedy in such cases is to supply what the weak stomach lacks. There are several good preparations which will do this, but none so readily as Stuart's Dyspepsia Tablets, which are designed especially for all stomach troubles, and which cure all digestive weakness on the common sense plan of furnishing the digestive principles which the stomach lacks.

Stuart's Dyspepsia Tablets give perfect digestion. First effect is to increase the appetite and increased vigor, added flesh, pure blood and strength of nerve and muscle is the perfectly natural result.

Stuart's Dyspepsia Tablets is the safest tonic known and will cure any form of stomach trouble except cancer of the stomach. May be found at druggists at 50 cents for full sized package or direct by mail from Stuart Co., Marshall, Mich.

NEW LIFE IN ATHLETICS.

President C. D. Law Calls a Meeting to Reorganize the Fort Wayne Athletic Club.

President C. D. Law has called a meeting of all members of the Fort Wayne Athletic club for this evening, at the council chamber, the purpose being to reorganize and place the club on a substantial basis. Every citizen who is interested in sustaining a first-class athletic organization is expected to be present and aid in the project.

DRAGGED AND HURT.

Superintendent Felts Has a Narrow Escape from Death.

While He Was Driving a Spirited Horse the Vehicle Gave Way and He Was Caught in the Wreck.

H. W. Felts, superintendent of the county infirmary, was seriously injured in a runaway accident this morning, and is at present confined to the bed as a result of his injuries.

Mr. Felts was driving a spirited horse out on South Broadway, near the institution, when some of the carriage gear came loose and dropped the box of the vehicle to the ground. In the wreck which followed Mr. Felts was caught and could not release himself, and still retaining the lines he was dragged quite a distance before he brought the horse to a stop. His body was badly lacerated in places and he suffered severe bruises, but strange to say, no bones were broken.

LOCAL LINES.

Frank Mooney received first prize at the street fair for a very pretty pair of white Japanese bantams. Walter Sheridan received first prize on his rabbits.

Mr. and Mrs. Clark Thompson, of Plymouth, Ind., returned home yesterday after a pleasant visit with Mr. and Mrs. James Liggett, of South Harrison street.

Miss Anna Wannemaker, who has been visiting the Misses Hubers, of East Washington street, for the past week and who also attended the carnival, has returned to her home at Ottoville, Ohio.

A number of guests who have been stopping with Mr. and Mrs. Fred Huber during the carnival returned home. The visitors were Pete Styles, Charley Wannemaker, Misses Fannie and Clara Wannemaker, Anna Selet, Mike Becker and Lizzie Hartman, all of Huntington.

"Our Nation in War."

MAKING WOOD ALCOHOL.

The Deadly Substance That Thirsty Topers Sometimes Drink.

It is necessary first to convert wood into liquid. The strongest hydraulic pressure would not squeeze one-half of 1 per cent of the moisture from dry wood, but by putting the same material into an iron retort and converting it into charcoal by means of heat the gases and smoke, to the extent of fully 65 per cent of the weight of the wood, may be condensed into pyroligneous acid, from which are obtained wood alcohol, acetate of lime and wood tars. A cord of wood weighing 4,000 pounds produces about 2,600 pounds of pyroligneous acid and 700 pounds of charcoal. The pyroligneous acid from one cord of wood produces 9 gallons of 82 per cent crude wood alcohol, 200 pounds of acetate of lime and about 25 gallons of tar, besides 85 bushels of charcoal. After the pyroligneous acid is neutralized with lime the wood alcohol is distilled off, the lime holding the acetic acid in solution. After the separation of the wood spirit the remaining liquid is boiled down to pans to a sugar, which is dried, and becomes the acetate of lime of commerce. Acetate of lime is used for making acetic acid.

Fully three-fifths of all the wood alcohol and acetate of lime produced in the world are made in the United States. Over 15,000 acres of forest per year are cleared in the United States. Wood alcohol affords a perfect substitute for grain alcohol for manufacturing and mechanical purposes, and at less than one-third the cost. It is used principally as a solvent in the making of shellac varnish and in making celluloid and photographic paper. It makes beautiful dye tints, is antiseptic and is used for liniments and for skin rubbing in bathrooms.—Wine and Spirit Gazette.

Without God.

If the Bible had nothing to stay the hunger or quench the thirst, then indeed is man without God.—Rev. C. C. Hall, Presbyterian, New York City.

"Our Nation in War."

"THE COLORADO SPECIAL"
—VIA—
UNION PACIFIC
—IS THE—
FASTEST AND FINEST TRAIN
—BETWEEN—
CHICAGO AND COLORADO POINTS.

Leaves Chicago 10:00 a. m., via C. & N. W. Ry.
Leaves Omaha 11:55 p. m., via Union Pacific (today.)
Arrives Denver 2:55 p. m. (tomorrow.)

This train is a triumph of modern railroading. It consists of six magnificent cars, buffet, smoking and library car, with barber shop, etc. Two splendid palace sleeping cars, reclining chair car, dining car, meals a la carte.

Only Train
—BETWEEN—
MISSOURI RIVER AND DENVER
—EQUIPPED WITH—
BUFFET, SMOKING AND LIBRARY CARS.

For rates, advertising matter and full information, call on or address your nearest local agent, or

J. H. June,
Traveling Passenger Agent,
UNION PACIFIC RAILROAD CO.,
Room 9 Jackson Place,
INDIANAPOLIS • IND.

UTAH KIDNEY BEANS
The Great Kidney and Bladder Remedy.

HEISKELL'S
OINTMENT
HEISKELL'S
BLOOD AND LIVER PILLS

Culver Military Academy

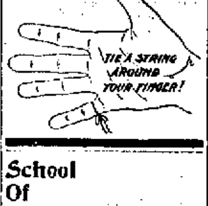

School Of Electricity.

The Fort Wayne School of Electricity meets every Tuesday evening in the college rooms in the Schmitz block, third floor, take elevator. Conducted by A. L. Hadley and Thos. Duncan with Fort Wayne Electric Corporation.

For further particulars, inquire of T. L. Staples, at Business College.

Pennsylvania Lines.

NICKEL PLATE.

WABASH

LAKE SHORE & MICHIGAN SOUTHERN RAILWAY

FINDLEY, FT. WAYNE & WESTERN RY

GO TO PITTSBURGH.

Special Rates Via Pennsylvania Lines.

Magnificent Decorations and Electrical Display and Grand Parade at Triennial Conclave Knights Templar.

From Oct. 8th to Oct. 15th, the cities of Pittsburg and Allegheny will entertain people from all parts of the United States, assembled to participate in and witness the imposing ceremonies of Knights Templar in Triennial Conclave. Preparations for the event have been completed, and never in the history of the electrical age have there been such extensive illuminations by electricity as may be seen on this occasion. Both cities will be ablaze with lights every night. The decoration of business blocks and residences will be the most remarkable ever witnessed. The grand parade to take place Tuesday, Oct. 11th, will be a wonderful demonstration. Thousands of Sir Knights will be in line, marching to music furnished by hundreds of bands. The sight will be an inspiring one.

The grandeur of the occasion may be enjoyed at small cost for fare, as non-transferable excursion tickets to Pittsburg will be sold over the Pennsylvania Lines each day from October 8 to 13, inclusive. Tickets will be good returning October 17, with privilege to extend the return limit to October 31. Arrangements have also been made whereby holders of excursion tickets over the Pennsylvania lines may indulge in cheap trips from Pittsburg to points within a radius of 200 miles of that city, also to Harrisburg, Gettysburg, Baltimore and Washington.

The hospitality of the Iron City is well known and all visitors will be satisfactorily taken care of. It will be perhaps the opportunity of a lifetime to see such a wonderful exhibition of electical illumination and decorations, and vast army of representative men from all over the country in line. Persons who attend will be amply repaid for the trip, the expense of which will be small. Full information about rates, time of trains and other particulars may be ascertained by applying to John E. Ross, Pennsylvania lines ticket agent at Fort Wayne. 6,7,8,10

We are having a rush of business this week. Call and see why. See our window display prices.
85 CALHOUN ST.

WOOD'S TAILORING COMPANY.
POPULAR PRICED TAILOR

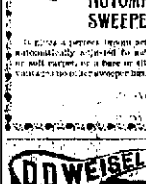

The New WOMAN

NEW AUTOMATIC SWEEPERETTE.

D. O. WEISELL DENTIST
34 Calhoun St.

F. M. SMITH & CO.,
—AGENTS FOR—
ELDREDGE B

SEWING MACHINES.
A First-class Machine at a very ......LOW PRICE.
5 YEAR GUARANTEE.

F. M. SMITH & CO.
22 Calhoun Street.

WANTED.

FOR RENT.

FOR SALE.

LOST.

PROFESSIONAL.

DR. BULSON
55 W. WAYNE STREET.
EYE, EAR, NOSE AND THROAT.

A. Hattersley & Son
PLUMBERS,
STEAM AND GAS FITTERS.
48 E. Main Street.
Fort Wayne, Indiana.

WESTMINSTER SCHOOL OF MUSIC.

YOUNG WOMEN desiring to make their home of the new Y. W. C. A. Rooms, 49 and 51 W. Berry Street.

Term of 20 Lessons $20.00.
OPENS SEPT. 21, 1898.

MISSES' AND CHILDRENS' GARMENTS.

This department is now complete with a fine line of Children's Coats, Reefers and Jackets—everything that is new and up-to-date at very reasonable prices.

Children's Reefers, size 4 to 14 years in the latest materials and correct styles at $2.00 each up to $18.

Misses' Jackets—the new approved shapes for Fall and Winter in plain and fancy cloths. Prices for sizes 12, 14 and 16 years at $2.00 and on up to $20.00.

FLANNELETTES.

A handsome line in dark and light shades, plaids, stripes and figures for waists, wrappers and children's dresses. 10c a yard.

OUTING FLANNELS.

A large assortment of these popular goods for shirts, waists, skirts, etc., in all the latest colorings.

5c for the 8c kind.
7½c for the 10c kind.

INFANTS' WEAR.

Always a source of delight to mothers to be able to find a nice assortment of dainty baby's wear and every garment ready for use.

Hand-knit sacques, white and colored borders, 50c, 75c and $1.00.
Caps—White silk lined, knitted silk caps, soft wool caps, 25c to $2.75.
Cambric Slips, 25c, 70c and up.
Flannel Skirts, $1, $1.25 to $2.50.
Hand knit bootees, 10c, 12c, 15c to 35c.
Silk veils, 25c, 35c and 50c.

Women's Fur Collarettes.

We show in these popular neck coverings, the largest line and most varied collection of beautiful furs ever gathered together in our city.

Prices $1.93 each and up to $75 each.

Modes and Fabrics for October are here. Call and get a copy free.

The Rurode Dry Goods Co.

Dunlap Derby.

Dunlap Fedora.

—We Have Placed on Sale the Celebrated—

DUNLAP HATS

Which have a record that has never been equaled for style, quality and color.

You are cordially invited to call and inspect........

GOLDEN THE HATTER,

SOLE AGENTS FOR DUNLAP HATS.

96 Calhoun Street. Opp. Fruit House.

Sorosis 1868.

MESSRS. A. E. LITTLE & Co.

My dear Sirs:—I am wearing the Sorosis Shoes you so kindly sent me. You will remember that when I talked with you about giving this shoe the name "SOROSIS" I told you that in order to carry this name it must be the finest, the best shoe made in this country. From what you said I thought it would be, and am happy to write you that I am not disappointed. A more comfortable, a more beautiful, or as perfect shoe I have never worn or seen.

Yours very truly,
MARY DAME HALL,
201 West 72nd St. Dec. 17th, '97.

I HAVE EXCLUSIVE SALE OF THE SOROSIS SHOES FOR FT. WAYNE.

O. B. FITCH. 30 Calhoun St.

Houses Built on Easy Payments.

I have choice lots on Smith St., one block from street car. Price $450. Small cash payment, balance on monthly. Will build you a house to suit. Write me and I will call on you.

PHILIP WYSS, Carpenter,
N. E. cor. Oliver and Hoffman Sts.

$6,000
Home Money to Loan

To be divided in sums to suit—6 per cent. interest—partial payments granted.

W. E. DOUD,
Over Old National Bank, Calhoun and Berry.

Women Are
--THE--
Final Judges

Of the becomingness of men's clothes. Every man's mother, sister, sweetheart or wife is sure to have something to say about a man's suit or overcoat and in ninety cases out of a hundred the pleasure or displeasure he will take in his new clothes will be based on the opinion which they express. Any garment in our store which does not please either yourself or your friends, we will cheerfully take back and refund the money without the slightest argument. That's the kind of a shop we keep.

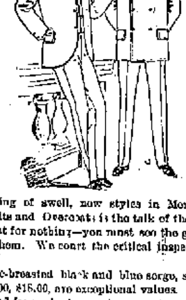

Our showing of swell, new styles in Men's, Boys' and Children's Suits and Overcoats is the talk of the town. Blow and brag count for nothing—you must see the goods we have, to appreciate them. We court the critical inspection of careful buyers.

Our double-breasted black and blue serge, silk faced Suits at $13.50, $15.00, $18.00, are exceptional values.

The unlined fancy back covert overcoat we show at $16.50 is considered far superior to the so-called wonders shown by others at $18.00.

It Is To Your Interest To See Them.

Sam, Pete & Max
CLOTHIERS.
58 CALHOUN ST.

The Evening Sentinel.

MONDAY, OCT. 10, 1898.

OUR TELEPHONES.

Business Office . . . . No. 173.
Editorial Rooms . . . . No. 250.

The Weather.

CHICAGO, Oct. 10.—For Indiana: Showers tonight or early Tuesday morning; Tuesday generally fair; warmer tonight; southerly winds.

NEWS NOTES.

Mrs. C. Hettler is visiting in Chicago.

Mrs. Margaret Rinkert, of Galion, is the guest of Theo. Bly.

Mr. and Mrs. Isaac Weil have returned from a trip to New York city.

Miss Agnes McCarthy, of Toledo, Ohio, is the guest of Miss Celia Welsh.

T. N. Roach, the carriage manufacturer, has gone to Evansville on business.

Mrs. Hubbell, of Afton, Iowa, is the guest of her daughter, Mrs. Leroy Plummer.

Miss Myrtle Long entertained friends at her Lakeside home last Saturday evening.

Miss Mary Munger, of Xenia, Ohio, is visiting at the home of Judge L. M. Ninde.

Miss Minnie Smith, who was the guest of Miss Edith Zollars, returned to Chicago yesterday.

Dr. Barritt has returned to Toledo, after a week's visit with Mr. and Mrs. H. G. Granger.

Miss Tude Miller has returned to her home in Peru, after a pleasant visit with friends in this city.

The Ladies' auxiliary of the railroad Y. M. C. A. will meet at their parlors Tuesday at 2:30 o'clock.

Miss Mulqueen will give her opening dancing reception next Wednesday evening, at Sons of Columbus hall.

Mr. and Mrs. Manning Smith, of 333 East Wayne street, are spending a week with their son, Homer Smith, in Chicago.

Mrs. S. B. McManus and daughter, who were guests in the family of Judge Allen Zollars, have returned to Lima, Ind.

All of the midway attractions have been shipped over the Wabash to Terre Haute, where they will exhibit this week, at the fair.

Claude Walters, of Chicago, who was visiting friends in the city, has gone to Seattle, Wash., to visit his mother, who resides in that place.

Miss Myrtle Roebuck returned to her home, at Delphos, Ohio, after spending fair week with Miss Dessie Wilson, of East Creighton avenue.

Attorney D. B. Hayes and sisters, Misses Mary and Maggie Hayes, of Detroit, are guests at the home of their brother, Councilman J. J. Hayes.

Paul Kucker has been temporarily engaged as driver for the Adams Express company, in the absence of Clinton W. Holverslott, who is at home, sick.

The Keramic club met with Miss Kate Chapin this afternoon. The subject of "Influence of Club Work on Keramic Art," was presented by Miss Morgan.

Miss Belle Goake entertained a large party of friends Saturday evening in compliment to Miss Minnie Sterling, of Toledo, who is the guest of the Misses Habecker.

Miss Alice Holland, who has been attending the carnival the past week, returned to her home at Crestline Monday. Miss Holland made many warm friends while in our city.

The district lyceum recently held at Monroeville was a success. The next meeting will be a joint session of Fort Wayne and Goshen districts and will be held the first week in October in 1899.

Miss Maude Morrilat entertained at 6 o'clock dinner Friday evening in honor of Miss Golda Anderson, of Marion, Ind.; Misses Fannie Williams and Elizabeth Mahin, of Richmond, Ind.; and Mrs. Clem Noll, of Indianapolis.

Contractor McFarland, of Chicago, will put a force of men at work on the roofing contract of the new court house this week. The work has been delayed by the non-arrival of iron girders, which are now here and being placed in position.

Privates Kolb and Ehrmann have have been discharged from the St. Joseph hospital, their condition being much improved. They are still very weak, however, and Dr. Barnett would not consent to their return with their comrades to Indianapolis today.

Flour, Potatoes and Meats.

All best City Flour, $3.40 bbl.
South Whitley Mills best Flour, $3.25 bbl.
Best Sugar Cured Hams, 9c lb.
Best Sugar Cured Shoulders and Picnic Hams, 6½c lb.
Best Sugar Cured Bacon, 9c.
Choice Smoked Bacon, 8c.
Best Home Grown Potatoes, 40c bushel.
Jersey Sweet Potatoes, 20c peck.
Large Yellow Onions, 15c peck.
Fresh Country Eggs, 14c dozen.
Best Cape Cod Cranberries, 6c qt.
New Pennsylvania Chestnuts, 10c qt.

WHITE FRUIT HOUSE.

MONEY TO LOAN
On real estate or personal security. C F PFEIFFER, Rooms 9-7, Bass Blk. 2tf

Sugars Down 1-2c Pound.

Standard Granulated, 5c lb.
Standard Coffee A, 5c lb.
Cut Loaf and Powdered, 5½c lb.
Choice Yellow Extra C, 4c lb.

WHITE FRUIT HOUSE.

Mrs. S. A. Kelly will leave this week for Philadelphia.

Mrs. Zach Stuart, of Neenah, Wis., is the guest of Mrs. C. S. Knight.

Miss Katherine Buhler, of Evanston, Ill., is visiting Miss Katherine Hoffman.

Milo George, of Bowling Green, Ohio, is the guest of his brother, Russell George.

Miss Evans has returned to Defiance after a visit with her cousin, Miss Edith Phillips.

Mrs. Jones and sister, Miss Clarke, of Crestline, are visiting Willis Clarke and family.

Mrs. Colonel Farrar, who spent last week in Fort Wayne, returned to her home in Peru Saturday.

The postponed annual meeting of the Plymouth Congregational church will be held this evening.

Mrs. August Honor and Mrs. Henry Honor, who were visiting relatives, returned to Chicago yesterday.

Mrs. Pearl Wright and son, Ward, of Logansport, are the guests of Mr. and Mrs. E. G. Cotnor, of Walton avenue.

Dr. Harriet Stomen, who has been suffering with neuralgia the past three weeks, is reported to be improving nicely.

Division No. 3, A. O. H., will give a smoker at the Library hall tomorrow evening, in honor of the Twenty-eighth battery.

Mr. and Mrs. Wallace Caswell, who were guests of Mr. and Mrs. Will Reitze during the fair, have returned to Columbia City.

Mrs. Henry Beckschultz and son Robert, of Richmond, have returned to their home after visiting friends during carnival week.

Mrs. Emma Beckwith and Mr. and Mrs. Niswonger, of Chicago, who were guests of their father, Dr. Niswonger, have returned home.

Miss Winnie Harding, of Goshen, Ind., who has been the guest of Mr. and Mrs. T. E. Bailey, of 63 Baker street, for the past week, returned home today.

Walter Hoffner, who has been the guest of Miss Clarence Romy, returned to his home in Chicago yesterday. Mr. Heffner recently returned from Los Angeles, Cal.

Mrs. J. B. Olinger has returned from Wellsville, where she went to attend her sister, Mrs. Bynnekie, who has been ill for some time. Mrs. Bynnekie is in a critical condition.

Alexander Johnson and W. S. DeVilbiss went to Lafayette today to attend the convention of Farmers' Institute Workers of Indiana. The meeting is held under the auspices of the government experiment station at Purdue.

Henry Niemann, who recently retired from the grocery business at the corner of Calhoun and Jefferson streets, contemplates engaging in the same business in South Wayne. He is in search of a location in that part of town.

Mrs. J. D. Lininger, of Huntington, who was a Fort Wayne visitor last week, received a telegram Saturday morning stating that her sister, Miss Estelle Twining, of Roanoke, was dying. Mrs. Lininger and T. J. Twining, a brother, went to Roanoke immediately.

John Rothgaber, a member of Company K, One Hundred and Sixtieth Indiana volunteers, and Mrs. John Redding, of Huntington, were visitors in Fort Wayne yesterday. Mr. Rothgaber was here to visit his children, who are inmates of one of the orphan asylums.

Mr. and Mrs. Tony Helt Saturday evening celebrated the twelfth anniversary of their marriage by entertaining a number of friends at progressive pedro. The first prizes were won by Mrs. Frank H. Poole and Mr. Bond. Mrs. Borny, of Portland, Maine, was the guest of honor. The guests enjoyed a very pleasant evening and all wished Mr. and Mrs. Helt many more returns of the happy occasion.

Ticket 78,143 is worth $10 at Reuben S. Patterson's.

A SLUMP

In Wheat Enables Us to Reduce the Price of Flour at the Greatest Grocery.

Sugars Down Half Cent Pound at The Greatest.

Meats, Sweet Potatoes, Oysters and Chestnuts are Also Lower at the Greatest Grocery.

Belle Fort Wayne, best winter wheat Flour made, down to $3.30 bbl.

Rock Creek Mills "Favorite Brand," next best, down to $3.05 bbl.

Yellow Extra C Sugar down to 4c lb.

White Extra C Sugar down to 4½c lb.

Standard Coffee A Sugar down to 5c.

Standard Fine Granulated Sugar down to 5c.

Powdered and Cut Loaf Sugar down to 5½c.

Fine Sugar Cured Bacon, 9c lb.
Fine Sugar Cured Hams, 9c lb.
Fine Sugar Cured Picnic Hams, 6c lb.

Virginia Sweet Potatoes that our competitors sell for Jerseys are down to 17c peck; 60c bushel; $1.50 bbl.

Standard Stewing Oysters, 18c can.

Select Frying Oysters, 25c can.

Pennsylvania Chestnuts down to 12½c qt.

THE GREATEST GROCERY.

Ticket 78,143 is worth $10 at Reuben S. Patterson's.

Mrs. A. J. You, of Van Buren street, is ill.

J. M. Burke, of Lima, Ohio, is visiting friends on Holman street.

The asphalt pavement on Cass street was finished last night at 9 o'clock.

Herbert Stonecifer, of Indianapolis, is visiting his parents on East DeWald street.

Mr. and Mrs. J. K. Livingstone, of Jackson, Mich., are guests of Mr. and Mrs. C. B. Fitch.

Mrs. Dan McCarthy, who was visiting Fort Wayne friends during the fair, returned to Peru Saturday.

Mrs. L. B. Johns, who has been the guest of her cousin, Mrs. Agnes Ogden, returned to Toledo yesterday.

Miss Ray Meyer, of Lafayette, who was the guest of Miss Dessauer, of West Main street, has returned home.

Bishop Rademacher conducted confirmation exercises at St. Mary's church in Huntington yesterday morning.

Mrs. J. A. Keplinger and son, Claude, went to Chicago this morning, to remain two or three days with friends.

Mrs. Edward Evans, who was visiting her parents, Mr. and Mrs. S. B. Bond, during the carnival, has returned to Toledo.

Mrs. J. E Swain, of Huntington, was a victim to the dress slasher Friday. She had two long gashes cut in a costly dress.

Miss Frankie Blackburn, of Huntington, assumed her position with the J. F. Schell Loan and Investment company this morning.

Mrs. John Wettors and daughter, Lizzie, of Huntington, who were visitors in Fort Wayne last week, returned home Saturday.

Dr. English has received an honorable discharge from the volunteer army service and he will resume his practice in this city at once.

M. L. Jones and family returned to Rome City today, and they will occupy their cottage a couple of weeks longer, weather permitting.

Mr. and Mrs. Parham and daughter, Edith, of Lima, Ohio, who have been visiting Mr. and Mrs. F. C. Parham, of West DeWald street, have returned home.

Mrs. Charles Miller and her mother, Mrs. William Bell, of Huntington, who visited in Fort Wayne during the street fair and carnival, returned home Saturday evening.

Mrs. J. C. Cline and daughter, Miss Mollie, of 150 Horace street, who have been at Allegheny, Pa., the guests of relatives and friends, are expected to return home Tuesday.

There was a big democratic demonstration at Monroeville last Saturday evening, the address being delivered by Prosecutor N. D. Doughman. A large number of Fort Waynites attended.

Misses Pearl and Myrtle Knowlton entertained during the carnival the following guests: Misses Lola Dodson, Rudy Rockfellor and Annie Jackson, and Messrs. Edward Jackson, Reilly Burns, A. Daugan and William Friel.

Mrs. William C. Bock, of 35 Swinney avenue, entertained during the fair week the following guests: Mrs. Jacob Speaker and daughters, Bertha and Minnie, and Miss Minnie Berg, of Huntington, and Mrs. Herman Lange, of Warsaw.

Charles Kane spent Sunday at Toledo.

Miss Maud Kackler is visiting her parents in Huntington.

Mrs. W. E. Doud and daughter, Ethel, spent Sunday at Latta, Ohio.

John Anderson, of Chicago, is visiting his parents on Superior street.

Judge Robert Lowry has returned from Goshen, where he was attending court.

Dr. Charles Rosenthal and wife, of Chicago, are the guests of Dr. I. M. Rosenthal.

Miss Ola Johnson has returned to Huntington, after a short visit at her home in this city.

Miss Carrie Hughes has gone to Huntington to instruct a class in music recently organized.

Mrs. J. R. Shafer and daughter, of Washington boulevard, are both confined to their beds by illness.

Henry B. Monning, city clerk, went to Cincinnati yesterday and visited his sister, Mrs. J. G. Grone.

Al Kramer, who visited Fort Wayne last week, returned to his home in Huntington Saturday evening.

E. E. Shores, representing the American Aristotype company, is in the city on business with M. L. Jones.

Miss Pearl Townsend has returned to her home in Peru, after a pleasant visit with friends in Fort Wayne.

Mrs. Geo. Phillips, of Holman street, has been entertaining her parents, Mr. and Mrs. Jacob Hochstetter, of Peru.

Among the guests at the Wayne: Charles R. Smith, Clinton, Ohio; J. E. Allen, Evansville; E. N. Ackerman, Columbus, Ohio.

Mrs. Allie Roubbenault, of Peru, who was the guest of her friend, Mrs. G. A. Phillips, of 144 Holman street, has returned home.

Among the guests at the New Aveline: P. A. Moore, Lexington, Ky.; L. G. Reynolds, Dayton; A. H. Andrus, Rochester, N. Y.

Mr. and Mrs. Borts, of Canton, Ohio, and Mrs. Tillie Marks, of Butler, who were guests of Fort Wayne relatives for a week, have gone to Butler and Waterloo.

Mrs. P. H. Dipple and son, Dr. Emil Dipple, of Philadelphia, who were visitors for two weeks in the family of William Miller, went to Huntington Saturday evening, where they will visit before going to Omaha.

Joseph Van Tochino, of 180 Oliver street, was the recipient of a surprise Saturday evening in honor of his thirty-second anniversary. Light refreshments were served. The main feature of the evening was the peanut hunt. Mrs. Ernest Chaney was awarded first prize and Joseph Van Tochino carried off the booby prize.

Professor Bitting, of Purdue, arrived in the city at noon today with an assistant and this evening will talk at the city hall on "Milk and Milch Cows." The lecture will be a very interesting and instructive one and everybody should hear him and see the stereopticon views which will be presented by his assistant. The lecture will be of especial interest to dairymen and large consumers of milk.

Commence tonight. 12 o'clock dances every Monday night at White Bank hall. Good music.

ARE YOU READY!

FOR THE WINTER.

You are not unless you are fitted with the necessary clothing. We have all the necessary clothing, the best in quality at the most reasonable prices.

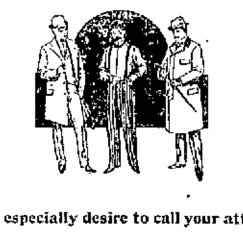

We especially desire to call your attention to our line of $10 and $12 Suits. In this line we have an immense stock of Suits that usually sold for $13.00 to $16.00. All of them made and cut in the latest style and substantially tailored.

FRIEND'S
Clothing Store,

Calhoun & Berry Sts.

Trustee M. F. Schmetzer left last night for Pittsburg.

Miss Maude Wirsing, of Detroit, is visiting Mrs. Barnett, of Fourth street.

Korns and George Farley of Columbia City, are visiting friends in the city.

Mrs. Thomas Mills will go to Grand Rapids tomorrow to visit her daughter, Mrs. Meeker.

Ben Hur Court, No. 15, will hold their regular meeting this evening in their hall on Court street.

All members of the Baptist Guards are urged to be present at a meeting in the lecture room of the church this evening.

Among the guests at the Randall: Paul Johnson, Cadillac, Mich.; F. L. Bowen, Kalamazoo, Mich.; Edward Bushnell, Cleveland.

E. K. Ackerman, of Columbus, Ohio, representing P. Lorillard & Co., is the guest at the Wayne. Mr. Ackerman will make Fort Wayne his headquarters hereafter.

Miss Gertrude Toy, of 158 Madison street, who has been attending the High school in Lima, Ohio, returned here and will finish her education in Fort Wayne schools. The school building at Lima was demolished by a cyclone two weeks ago.

Edgar B. Hartman, who had prepared himself to enter Ann Arbor this year, has altered his plans and will pursue dental studies at the Indiana Dental college. The young man is the son of Dr. S. B. Hartman, in whose office he has been a student the past year. Upon the completion of his course he will enter into a partnership with his father.

For Millinery go to 34 East Berry street. The best and cheapest place in the city.
26eod&w-1f MRS. N. B. ROWE.

Commence tonight. 12 o'clock dances every Monday night at White Bank hall. Good music.

Teeth extracted, in German or English, for 25c at the N. Y. Dental office, at 49 Harrison street. 8t2

NOTICE.

C. R. & I. Rome City special has been discontinued.
10 3t

Top coats in all grades at Patterson's.

Fort Wayne School Of Art.

OPENS OCTOBER 17th.

STUDIO COR. LEWIS AND BARR ST.

OPEN 9 to 12 — 1 to 5.

Instructor, Miss Ottilia Hollenslaben, from the Art Institute of Chicago.

Prices—Day Classes:

Adults, one lesson a week	$10.00 per term
" two lessons a week	15.00 " "
" three lessons a week	20.00 " "
Children, one lesson a week	8.00 " "
" two lessons a week	10.00 " "

Evening Classes:

One lesson a week	$ 6.00 per term
Two lessons a week	10.00 per term
Single lesson	75 cents
Sketch Class	$2.00 per term

G. KLUG'S.

SHOE FACTS.

FACT ONE—
We have a magnificent stock of the FINEST SHOES of all sorts ever made.

FACT TWO—
The prices are LOWER than like quality sells for anywhere else.

FACT THREE
We guarantee you absolute satisfaction in every respect at

MONEY SAVING PRICES.

194 HANNA ST.

THE ONLY REAL

Fort Wayne Street Carnival March

Now on sale at

JACOBS MUSIC STORE,

98 Calhoun Street,
D. H. Baldwin & Co.'s Old Stand.

NO ADVANCE ON FLOUR.

All City Flour, 90c large sack.
Best Potatoes, 45c bushel.
Cape Cod Cranberries, 7c quart.
Jersey Sweet Potatoes, 20c peck.
Quart Mason Jars, 45c doz.
½ Pint Tin Top Jellies, 20c doz.

S. GANZER.
Phone 7[illegible]. 28 East Lewis Street

IT IS SO!

Farm land is bound to raise in price before long. Now is the time to buy. I have a number of good improved farms to sell or trade. Can give possession any time. Money to loan at 6 and 7 per cent. interest. If you want to buy a home, don't forget to look at my list of houses and beautiful lots in all parts of the city.

Respectfully,
LOUIS F. CURDES,
Home Phone [illegible]. 8 & 9 Pixley-Long Block.

The Boston Store

UNDERWEAR SALE!

Ladies' fleece lined underwear at 12½c, 19c and 25c.
Ladies' wool underwear at 50c and 75c.
Gents' fleece lined underwear at 25c.
Gents' camel hair underwear at 39c.
Gents' wool underwear at 50c and 75c.
Special bargains in children's underwear.

BARGAINS IN CURTAINS.

85c lace curtains worth $1.00.
$1.00 lace curtains worth $1.25.
$1.25 lace curtains worth $1.75.
$1.75 tapestry curtains worth $3.25.
$1.95 tapestry curtains worth $2.50.
Special low prices on all cotton and woolen bla[nkets]
Special bargains in black dress goods.
A line of ladies' kid gloves in tan and browns at 39c.
A line of ladies' 2-clasp kid gloves in all the new shades at

Do your trading at The Boston Store, our bargains are great money savers.

Wm. Hahn & Co.,

THE BOSTON STORE.

Toilet Articles.

BRUSHES.

Tooth, Hair, Nail, Bath, Cloth and Flesh.

COMBS.

Rubber, (fine and coarse) Celluloid and Aluminum.

Whisk Brooms, Manicure Scissors, Nail Files, Cuticle and Corn Knives.

Atomizers, Powder and Powder Puffs.

FREESE & RANKE,

68 Calhoun Street.

MASONIC TEMPLE.

TUESDAY NIGHT ONLY OCT. 11

IT COMES COMPLETE, COLOSSAL just as in its New York Triumph.

THOMAS H. DAVIS and WILLIAM T. KEOGH'S

Rich, Realistic Comedy Drama,

"HEART OF THE KLONDIKE."

A play of powerful passion and absorbing situations. Splendid Paintings from life, a carload of savage and severe Alaska's Ice Glistening Scenery.

FACTS OF A FAMOUS FIND.
Seats at box office.

OUR RELIABILITY.....

Is proven by increasing patronage and large number of recommendations.

TEETH EXTRACTED WITHOUT PAIN.....

(Vitalized Air Given if Desired.)
Acknowledged to be the easiest and best painless extractors in Fort Wayne.

Set of Teeth $5.
Best (S. S. White) $8.
22k Gold Crown $5.
Bridge Work, $4.
Gold Fillings $1 up.
Silver Fillings, 50c.

No Charge for Extracting When Plates are Ordered.

We are the only office in the city that gives a written guarantee with all work.

BOSTON DENTAL PARLORS,

74 Calhoun Street,
Over Dreibelbiss's Drug Store.

Hours 8 a. m. [illegible]
Sundays until 2 p. m.
—Lady Attendant.—

W. L. DOUGLAS SHOES

BEST IN THE WORLD

Are within your reach. All the modern styles at popular prices.

$3.50, $3.00, $2.50, $2.00 FOR MEN.

$2.00 School Shoes for Boys

We want every man in Fort Wayne to give the W. L. DOUGLAS shoes a trial. An examination of our stock will convince you that there is no necessity for paying fancy prices for your footwear. Satisfaction guaranteed. Our store in Fort Wayne is located at

88 CALHOUN STREET.

Full Weight.

Your satisfaction is the main object which the value of any dental work that we do for you, must be weighed. Gentlemen we fail nothing short of the fullest measure of honest excellence and durability can be given.

"U. S." DENTAL PARLORS,

[illegible] 98 CALHOUN ST. [illegible] WILLIAMS.

We have Money to Loan on Farm and City Real Estate, at 5, 5 1-2 and 6 per cent. interest. Loans closed at once.

THE J. F. SCHELL LOAN AND INVESTMENT CO.,
25, 26, 27, 28 and 29 PIXLEY-LONG BLOCK.
Telephone No. 4[illegible]. Office open evenings.

THE HANKER.....

Academy of Dancing

10 and 12 W. Wayne St.

CLASS HOURS.

Beginners—Wednesday, 8 p. m.
Advanced and Social—Tuesday and Friday, 8 p. m.
Children—Saturday, 2 p. m.
Private lessons given in ball room.
Fancy and step dancing at any time.
For particulars call at the academy.

State supervisor of the Western association and Normal school of Masters of Dancing.

LOANS TO

Salaried People

(Ladies' or Gentlemen) on their own names.

ROOM 3. ARCADE. UPSTAIRS.

Westminster Seminary.

English Languages,
Physical Culture,
Oratory, Music, etc.
Faculty of Twelve Specialists.

Fifteenth Year Begins Wednesday, Sept. 21, 1898.

Miss C. B. Sharp, } Principals.
Mrs. D. B. Wells, }

MONEY!

Can be saved to no better advantage than by placing it with the ALLEN COUNTY LOAN AND SAVINGS ASSOCIATION, 32 East Berry Street. Any number of shares can be taken at any time. Six per cent. interest is paid on all classes of stock. No fees to investors. Money to Loan for any Purpose.

FOR SALE.

A great bargain—the fine property known as No. 20 East DeWald.

P. L. POTTER,
REAL ESTATE & LOANS,
Room 39 and 40 Bank Block.

EBERSOLE PIANOS—

Have no equal in tone.

FRANK B. LONG,
119 Calhoun Street.

THE ONLY PLACE.....

is Goldstine's place to buy stoves and everything else, 176 Calhoun St. opp. Cathedral. Visitors do not fail to see that place.

STOP SCRATCHING

By using Clippinger's Xenia Cure warranted to cure all kinds of skin diseases. For sale at Martin Detzer's, C. B. Woodworth & Co.'s, A. Polster's, J. J. Brink's, H. G. Sommers', O. G. Klinkenberg's, Gross & Pellens', J. R. Deinrich's, H. F. Beverforden's, F. D. Hobats's, Meyer & Son's Drug Stores.

HERE TODAY,

GONE TOMORROW,

Applies to a good many people in this world, BUT NOT TO ME. I own my own buildings and consequently have no rent to pay. AM HERE ALL THE TIME and carry the largest stock in Fort Wayne.

JOE. W. BELL,

11 and 13 E. Columbia St.

Carriages, Phaetons, Buggies, Road Wagons and Harness.